Stellar ✦ Omens

Your stars, decoded

stellaromens.com

Daily Personal Horoscope · Generated May 2, 2026

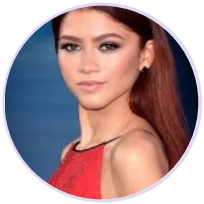

DAILY PERSONAL HOROSCOPE

Zendaya

American actress and singer (born 1996)

♍ Virgo September 1, 1996 18:01 Oakland

Saturday, 22 October 2022

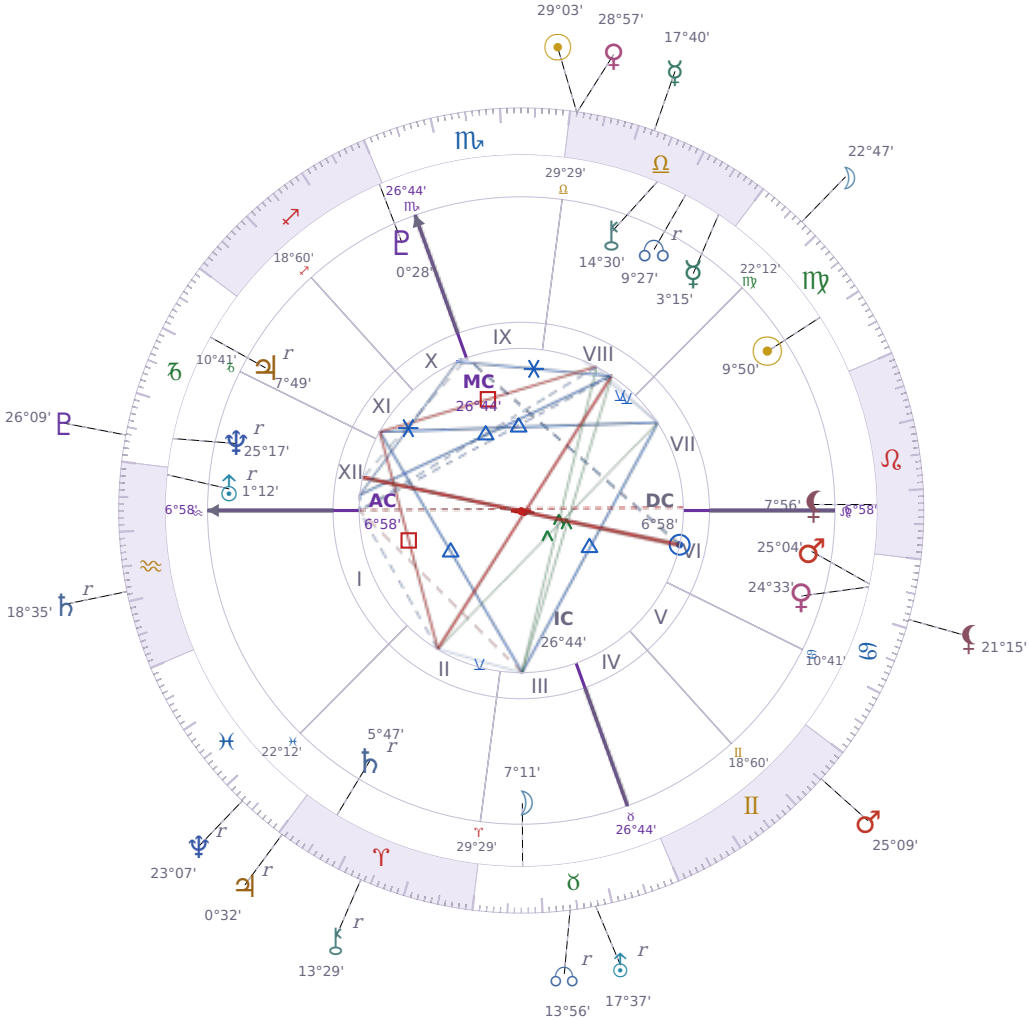

TRANSITS FOR TODAY

☉ Sun	in	♎ Libra	29°03'46"
☽ Moon	in	♍ Virgo	22°47'28"
☿ Mercury	in	♎ Libra	17°40'31"
♀ Venus	in	♎ Libra	28°57'48"
♂ Mars	in	♊ Gemini	25°09'28"
♃ Jupiter	in	♈ Aries Rx	0°32'21"
♄ Saturn	in	♒ Aquarius Rx	18°35'20"

♅ Uranus	in	♉ Taurus Rx	17°37'57"
♆ Neptune	in	♓ Pisces Rx	23°07'28"
♇ Pluto	in	♑ Capricorn	26°09'41"
⚷ Chiron	in	♈ Aries Rx	13°29'02"
☊ NNode	in	♉ Taurus Rx	13°56'10"
⚸ Lilith	in	♋ Cancer	21°15'30"

NATAL PLANETS

☉ Sun	in	♍ Virgo	9°50'33"	VII
☽ Moon	in	♉ Taurus	7°11'13"	III
☿ Mercury	in	♎ Libra	3°15'58"	VIII
♀ Venus	in	♋ Cancer	24°33'35"	VI
♂ Mars	in	♋ Cancer	25°04'42"	VI
♃ Jupiter	in	♑ Capricorn	7°49'25"	XI Rx
♄ Saturn	in	♈ Aries	5°47'39"	II Rx
♅ Uranus	in	♒ Aquarius	1°12'36"	XII Rx
♆ Neptune	in	♑ Capricorn	25°17'23"	XII Rx
♇ Pluto	in	♐ Sagittarius	0°28'32"	X
⚷ Chiron	in	♎ Libra	14°30'22"	VIII
☊ North Node	in	♎ Libra	9°27'41"	VIII Rx
⚸ Lilith	in	♌ Leo	7°56'00"	VII

KEY TRANSIT FACTORS

♃ Jupiter △ Trine ♇ natal Pluto

These days you find yourself **taking decisive action on things you've been planning for months**, and obstacles that usually block you seem to move out of the way. Your confidence in your own judgment is unusually high right now, so you trust your instincts about what needs to change in your life and you follow through. Over the coming weeks, this practical momentum can help you reshape a situation that's been stagnant or remove something that no longer serves you.

♂ Mars ∠ Semi sextile ♂ natal Mars

These days you're finding it easier to **take action on things you've been putting off**, whether that's a project at work or a personal goal you've wanted to tackle. Your motivation feels steadier than usual, and you're not fighting yourself as much when it comes to getting started on difficult tasks. Over the coming weeks, this quieter boost to your initiative can help you build real momentum without burning out.

♂ Mars qx Quincunx ♆ natal Neptune

Over the coming weeks, you'll notice your practical plans running up against situations where the details don't quite fit your expectations. You're more likely to act on incomplete information right now, which means you'll need to stop partway through and adjust course. The mismatch between what you want to do and what's actually possible will frustrate you until you accept that some guesswork is part of the process.

☊ NNode qx Quincunx ⚷ natal Chiron

Over the coming weeks, you may notice that **old insecurities are surfacing in new situations**, especially when you are trying something unfamiliar. You feel aware of your weak spots but also slightly out of sync with how to address them. This mismatch between knowing what bothers you and knowing how to move forward can make practical decisions feel awkward or indirect.

♂ Mars ∠ Semi sextile ♀ natal Venus

These days you feel more **confident when connecting with people** you care about, and small gestures of affection come naturally to you. Your *Mars* is working smoothly with your *Venus*, making it easier to express what you want without being pushy or awkward about it. Over the coming weeks, you might find that conversations flow better and you're less hesitant to take the social initiative.

♃ Jupiter Rx · ♈ Aries

Expansion and confidence retreat inward during this period, and bold initiatives launched recently may feel overextended. The impulse to charge forward is replaced by a quieter, more honest review of where your genuine optimism is warranted. Reassessment serves you better than new beginnings right now.

♄ Saturn Rx · ♒ Aquarius

The structures supporting group goals, social commitments, and future-oriented plans are being honestly tested right now. Rules and systems that seemed useful may prove unnecessarily rigid under pressure. Distinguishing between structures worth preserving and those worth updating is the most useful work of this period.

☉ Sun ☌ Conjunction ♀ Venus

These days you find it easier to ask for what you want and to say yes to invitations without overthinking. People around you respond well because you come across as **genuinely interested in them** rather than worried about how you look. This is a good window for making a request, starting a conversation you have been putting off, or simply enjoying company without the usual self-doubt getting in the way.

☉ Sun △ Trine ♂ Mars

Right now you feel **capable and ready to act** on things you've been thinking about. You have the psychological boost to start projects or push through obstacles without burning out or getting frustrated. This period makes practical effort feel natural instead of forced.

☉ Sun qx Quincunx ♃ Jupiter

These days you feel pulled between wanting to take action and doubts about whether you're doing enough, which can leave you **restless and second-guessing your choices**. Your confidence in what you're doing right now doesn't quite match what you think you should be doing, so you might start something and then hesitate or change direction. This mismatch between your actual situation and your sense of what's possible tends to create practical friction rather than clear obstacles.

LUNAR DAY

Moon in ♍ Virgo · Day 27 / 30 · Waning Crescent

Attention sharpens on what is not working right now — small errors and inefficiencies become harder to ignore than usual. **The tendency to organize, correct, and refine** runs stronger for the next day or two, sometimes at the cost of the bigger picture.

CLOTHING & JEWELRY

Saturday · ♄ Saturn · Venus in Cancer

Saturday is Saturn's domain — dark violet, charcoal, or deep plum reflect discipline and depth. Obsidian or onyx as a grounding stone supports structure and focus.

AREAS OF LIFE

❤ Love	★★☆☆☆
⌂ Home	★★★☆☆
✦ Creativity	★★☆☆☆
✦ Spirituality	★★★☆☆
♡ Health	★★★☆☆
$ Finance	★★☆☆☆
✈ Travel	★★★☆☆
▲ Career	★★★☆☆
✿ Personal Growth	★★☆☆☆
✉ Communication	★★★☆☆
✒ Contracts	★★★☆☆

Saturday · ♄ Saturn
Colors: Violet
Stone: Obsidian
Number: 8