Stellar ✦ Omens

Your stars, decoded

stellaromens.com

Daily Personal Horoscope · Generated May 2, 2026

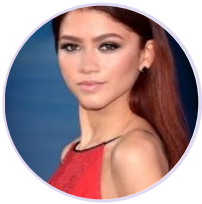

DAILY PERSONAL HOROSCOPE

Zendaya

American actress and singer (born 1996)

♍ Virgo September 1, 1996 18:01 Oakland

Wednesday, 26 October 2022

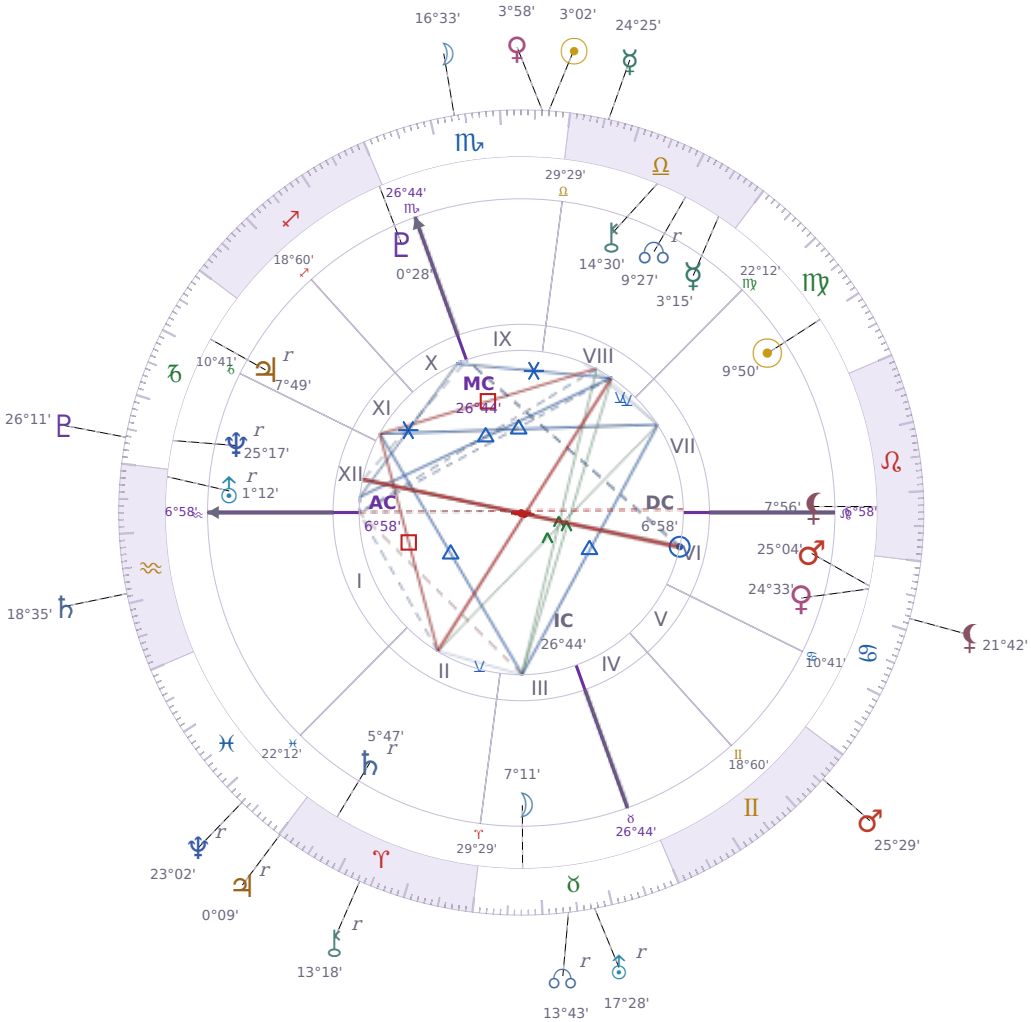

TRANSITS FOR TODAY

☉ Sun	in	♏ Scorpio	3°02'54"
☽ Moon	in	♏ Scorpio	16°33'25"
☿ Mercury	in	♎ Libra	24°25'59"
♀ Venus	in	♏ Scorpio	3°58'28"
♂ Mars	in	♊ Gemini	25°29'49"
♃ Jupiter	in	♈ Aries Rx	0°09'10"
♄ Saturn	in	♒ Aquarius	18°35'53"

♅ Uranus	in	♉ Taurus Rx	17°28'32"
♆ Neptune	in	♓ Pisces Rx	23°02'36"
♇ Pluto	in	♑ Capricorn	26°11'31"
⚷ Chiron	in	♈ Aries Rx	13°18'48"
☊ NNode	in	♉ Taurus Rx	13°43'27"
⚸ Lilith	in	♋ Cancer	21°42'21"

NATAL PLANETS

☉ Sun	in	♍ Virgo	9°50'33"	VII
☽ Moon	in	♉ Taurus	7°11'13"	III
☿ Mercury	in	♎ Libra	3°15'58"	VIII
♀ Venus	in	♋ Cancer	24°33'35"	VI
♂ Mars	in	♋ Cancer	25°04'42"	VI
♃ Jupiter	in	♑ Capricorn	7°49'25"	XI Rx
♄ Saturn	in	♈ Aries	5°47'39"	II Rx
♅ Uranus	in	♒ Aquarius	1°12'36"	XII Rx
♆ Neptune	in	♑ Capricorn	25°17'23"	XII Rx
♇ Pluto	in	♐ Sagittarius	0°28'32"	X
⚷ Chiron	in	♎ Libra	14°30'22"	VIII
☊ North Node	in	♎ Libra	9°27'41"	VIII Rx
⚸ Lilith	in	♌ Leo	7°56'00"	VII

KEY TRANSIT FACTORS

☉ Sun qx Quincunx ♄ natal Saturn ★

Over the coming weeks, you feel caught between wanting to move forward and sensing you should slow down, which creates low-level frustration. You might **second-guess decisions** you normally make with confidence, or find that what seemed straightforward yesterday feels complicated today. This mismatch between your impulses and your caution will fade, but while it lasts you'll benefit from checking your plans twice before committing.

☿ Mercury □ Square ♀ natal Venus

Right now your words and your feelings are out of sync, so you say things that hurt people you care about without meaning to. You notice **blunt honesty replacing your usual tact**, and conversations that should feel warm come across as cold or critical instead. Over the coming weeks, pay attention to how quickly you speak before checking whether what you're saying matches what you actually feel.

♂ Mars qx Quincunx ♆ natal Neptune

Over the coming weeks, you'll notice your practical plans running up against situations where the details don't quite fit your expectations. You're more likely to act on incomplete information right now, which means you'll need to stop partway through and adjust course. The mismatch between what you want to do and what's actually possible will frustrate you until you accept that some guesswork is part of the process.

☉ Sun ∠ Semi sextile ☿ natal Mercury

These days you find it easier to **explain your thoughts clearly** without overthinking what you say. People seem to understand your point the first time, and conversations flow naturally because you're not second-guessing yourself. This relaxed confidence with words can help you tackle small communication tasks at work or smooth over minor misunderstandings in your personal life while it lasts.

♃ Jupiter △ Trine ♇ natal Pluto

These days you find yourself **taking decisive action on things you've been planning for months**, and obstacles that usually block you seem to move out of the way. Your confidence in your own judgment is unusually high right now, so you trust your instincts about what needs to change in your life and you follow through. Over the coming weeks, this practical momentum can help you reshape a situation that's been stagnant or remove something that no longer serves you.

♃ Jupiter Rx · ♈ Aries

Expansion and confidence retreat inward during this period, and bold initiatives launched recently may feel overextended. The impulse to charge forward is replaced by a quieter, more honest review of where your genuine optimism is warranted. Reassessment serves you better than new beginnings right now.

☉ Sun ☌ Conjunction ♀ Venus

These days you find it easier to ask for what you want and to say yes to invitations without overthinking. People around you respond well because you come across as **genuinely interested in them** rather than worried about how you look. This is a good window for making a request, starting a conversation you have been putting off, or simply enjoying company without the usual self-doubt getting in the way.

☉ Sun qx Quincunx ♃ Jupiter

These days you feel pulled between wanting to take action and doubts about whether you're doing enough, which can leave you **restless and second-guessing your choices**. Your confidence in what you're doing right now doesn't quite match what you think you should be doing, so you might start something and then hesitate or change direction. This mismatch between your actual situation and your sense of what's possible tends to create practical friction rather than clear obstacles.

☽ Moon □ Square ♄ Saturn

At the moment, you feel **disconnected from people around you**, even when you are with them. Your emotional needs seem to clash with what is practical or realistic, leaving you frustrated. *Moon* square *Saturn* makes you withdraw when you actually need support most.

★ = natal resonance — this transit echoes your birth chart, amplifying its influence

LUNAR DAY

Moon in ♏ Scorpio · Day 2 / 30 · New Moon

Psychological intensity rises for the next 48 hours, and surface-level talk becomes noticeably less satisfying. People read into what others leave unsaid more than usual, and private matters feel more pressing.

CLOTHING & JEWELRY

Wednesday · ☿ Mercury · Venus in Cancer

Wednesday answers to Mercury — bright yellow, amber, or golden tones sharpen the mind. Tiger's eye as a bracelet or pocket stone supports communication and mental clarity.

AREAS OF LIFE

❤ Love	★★★☆☆
⌂ Home	★★☆☆☆
✦ Creativity	★★★☆☆
✦ Spirituality	★★☆☆☆
♡ Health	★★☆☆☆
$ Finance	★★★☆☆
✈ Travel	wait
▲ Career	wait
✿ Personal Growth	★★☆☆☆
✉ Communication	wait
✒ Contracts	★★★☆☆

Wednesday · ☿ Mercury
Colors: Yellow
Stone: Tiger's Eye
Number: 5