Stellar ✦ Omens

Your stars, decoded

stellaromens.com

Daily Personal Horoscope · Generated May 2, 2026

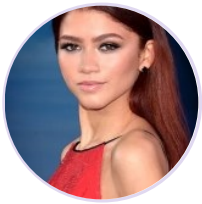

DAILY PERSONAL HOROSCOPE

Zendaya

American actress and singer (born 1996)

♍ Virgo September 1, 1996 18:01 Oakland

Thursday, 27 October 2022

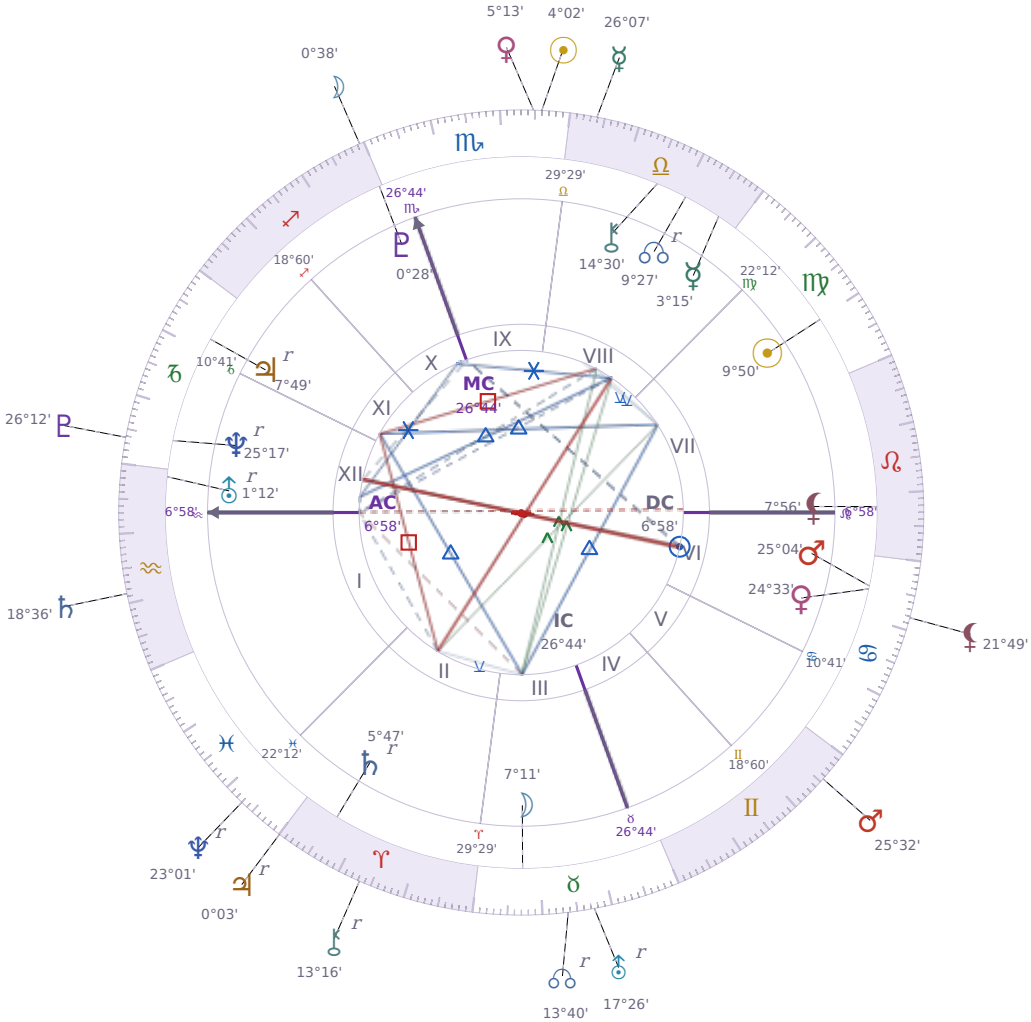

TRANSITS FOR TODAY

☉ Sun	in	♏ Scorpio	4°02'46"
☽ Moon	in	♐ Sagittarius	0°38'39"
☿ Mercury	in	♎ Libra	26°07'16"
♀ Venus	in	♏ Scorpio	5°13'40"
♂ Mars	in	♊ Gemini	25°32'50"
♃ Jupiter	in	♈ Aries Rx	0°03'46"
♄ Saturn	in	♒ Aquarius	18°36'17"

♅ Uranus	in	♉ Taurus Rx	17°26'09"
♆ Neptune	in	♓ Pisces Rx	23°01'26"
♇ Pluto	in	♑ Capricorn	26°12'02"
⚷ Chiron	in	♈ Aries Rx	13°16'18"
☊ NNode	in	♉ Taurus Rx	13°40'17"
⚸ Lilith	in	♋ Cancer	21°49'03"

NATAL PLANETS

☉ Sun	in	♍ Virgo	9°50'33"	VII
☽ Moon	in	♉ Taurus	7°11'13"	III
☿ Mercury	in	♎ Libra	3°15'58"	VIII
♀ Venus	in	♋ Cancer	24°33'35"	VI
♂ Mars	in	♋ Cancer	25°04'42"	VI
♃ Jupiter	in	♑ Capricorn	7°49'25"	XI Rx
♄ Saturn	in	♈ Aries	5°47'39"	II Rx
♅ Uranus	in	♒ Aquarius	1°12'36"	XII Rx
♆ Neptune	in	♑ Capricorn	25°17'23"	XII Rx
♇ Pluto	in	♐ Sagittarius	0°28'32"	X
⚷ Chiron	in	♎ Libra	14°30'22"	VIII
☊ North Node	in	♎ Libra	9°27'41"	VIII Rx
⚸ Lilith	in	♌ Leo	7°56'00"	VII

KEY TRANSIT FACTORS

☉ Sun qx Quincunx ♄ natal Saturn ★

Over the coming weeks, you feel caught between wanting to move forward and sensing you should slow down, which creates low-level frustration. You might **second-guess decisions** you normally make with confidence, or find that what seemed straightforward yesterday feels complicated today. This mismatch between your impulses and your caution will fade, but while it lasts you'll benefit from checking your plans twice before committing.

☽ Moon ☌ Conjunction ♇ natal Pluto

Over the coming weeks, you're likely to feel **more aware of what you really want** and less willing to settle for surface-level answers in your relationships or work. Your emotional reactions may be sharper and your need for honesty more intense, which can make conversations feel heavier than usual. This intensity will fade once the *Moon* moves past your natal *Pluto*, but right now you're in a phase where you're pruning away what doesn't actually matter to you.

♂ Mars qx Quincunx ♆ natal Neptune

Over the coming weeks, you'll notice your practical plans running up against situations where the details don't quite fit your expectations. You're more likely to act on incomplete information right now, which means you'll need to stop partway through and adjust course. The mismatch between what you want to do and what's actually possible will frustrate you until you accept that some guesswork is part of the process.

♃ Jupiter △ Trine ♇ natal Pluto

These days you find yourself **taking decisive action on things you've been planning for months**, and obstacles that usually block you seem to move out of the way. Your confidence in your own judgment is unusually high right now, so you trust your instincts about what needs to change in your life and you follow through. Over the coming weeks, this practical momentum can help you reshape a situation that's been stagnant or remove something that no longer serves you.

♂ Mars ∠ Semi sextile ♂ natal Mars

These days you're finding it easier to **take action on things you've been putting off**, whether that's a project at work or a personal goal you've wanted to tackle. Your motivation feels steadier than usual, and you're not fighting yourself as much when it comes to getting started on difficult tasks. Over the coming weeks, this quieter boost to your initiative can help you build real momentum without burning out.

♃ Jupiter Rx · ♈ Aries

Expansion and confidence retreat inward during this period, and bold initiatives launched recently may feel overextended. The impulse to charge forward is replaced by a quieter, more honest review of where your genuine optimism is warranted. Reassessment serves you better than new beginnings right now.

☉ Sun ∠ Semi sextile ☽ Moon

These days you find it easier to **act on what you actually feel** instead of second-guessing yourself. Your emotional reactions and your practical choices line up more naturally, so you waste less energy fighting your own instincts. This makes conversations smoother and decisions quicker because you're not pulling yourself in opposite directions.

☉ Sun ☌ Conjunction ♀ Venus

These days you find it easier to ask for what you want and to say yes to invitations without overthinking. People around you respond well because you come across as **genuinely interested in them** rather than worried about how you look. This is a good window for making a request, starting a conversation you have been putting off, or simply enjoying company without the usual self-doubt getting in the way.

☉ Sun qx Quincunx ♃ Jupiter

These days you feel pulled between wanting to take action and doubts about whether you're doing enough, which can leave you **restless and second-guessing your choices**. Your confidence in what you're doing right now doesn't quite match what you think you should be doing, so you might start something and then hesitate or change direction. This mismatch between your actual situation and your sense of what's possible tends to create practical friction rather than clear obstacles.

★ = natal resonance — this transit echoes your birth chart, amplifying its influence

LUNAR DAY

Moon in ♐ Sagittarius · Day 3 / 30 · New Moon

Restlessness with routine increases during this transit, and the desire to break out of familiar patterns grows. Opinions get expressed more freely and with less filtering for the next day or two.

CLOTHING & JEWELRY

Thursday · ♃ Jupiter · Venus in Cancer

Thursday is Jupiter's day — deep blue or royal indigo invites expansion and optimism. Amethyst worn as a ring or necklace supports wisdom and measured confidence.

AREAS OF LIFE

❤ Love	★★★★☆
⌂ Home	★★☆☆☆
✦ Creativity	★★★★☆
✦ Spirituality	★★☆☆☆
♡ Health	wait
$ Finance	★★★☆☆
✈ Travel	★★☆☆☆
▲ Career	wait
✿ Personal Growth	★★☆☆☆
✉ Communication	wait
✒ Contracts	★★★☆☆

Thursday · ♃ Jupiter
Colors: Dark Blue
Stone: Amethyst
Number: 3