Stellar ✦ Omens

Your stars, decoded

stellaromens.com

Daily Personal Horoscope · Generated May 2, 2026

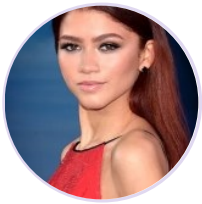

DAILY PERSONAL HOROSCOPE

Zendaya

American actress and singer (born 1996)

♍ Virgo September 1, 1996 18:01 Oakland

Thursday, 3 November 2022

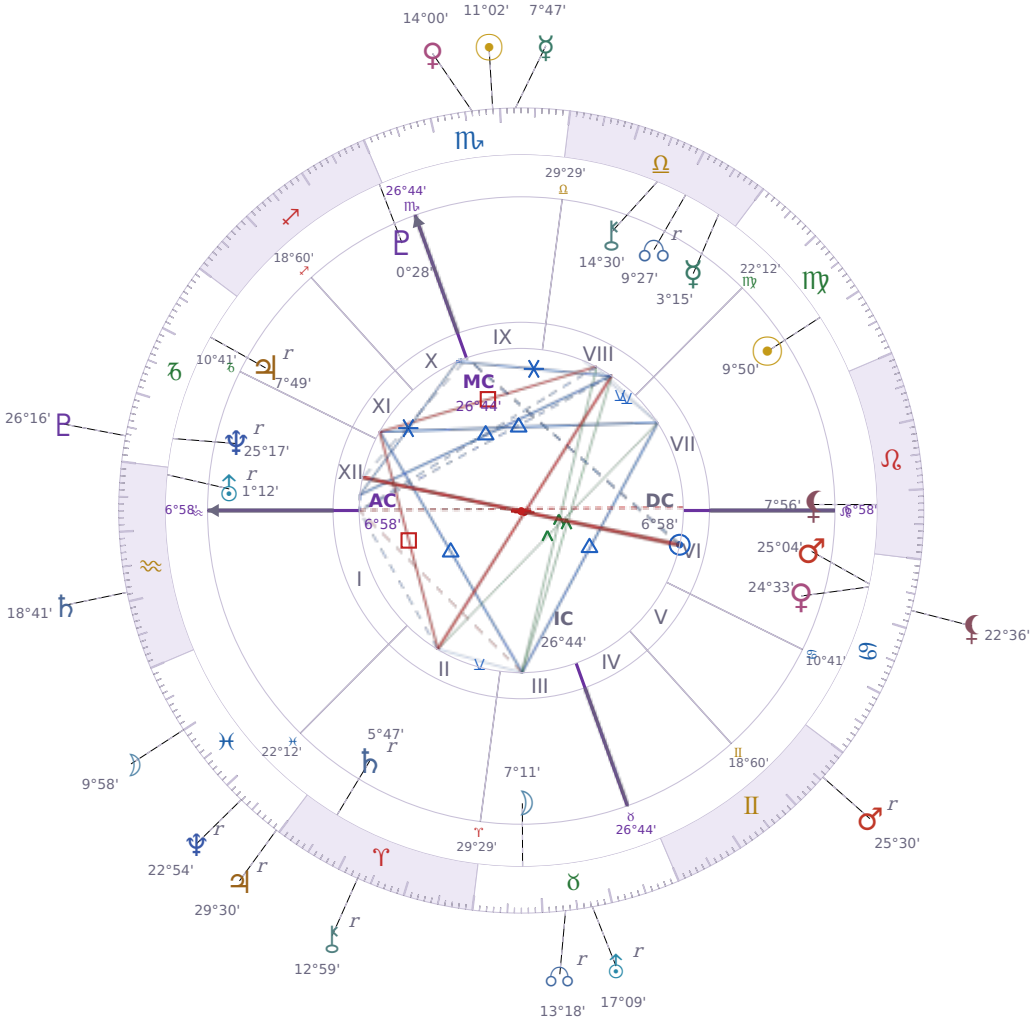

TRANSITS FOR TODAY

☉ Sun	in	♏ Scorpio	11°02'37"
☽ Moon	in	♓ Pisces	9°58'10"
☿ Mercury	in	♏ Scorpio	7°47'41"
♀ Venus	in	♏ Scorpio	14°00'09"
♂ Mars	in	♊ Gemini Rx	25°30'06"
♃ Jupiter	in	♓ Pisces Rx	29°30'43"
♄ Saturn	in	♒ Aquarius	18°41'57"

♅ Uranus	in	♉ Taurus Rx	17°09'06"
♆ Neptune	in	♓ Pisces Rx	22°54'02"
♇ Pluto	in	♑ Capricorn	26°16'34"
⚷ Chiron	in	♈ Aries Rx	12°59'27"
☊ NNode	in	♉ Taurus Rx	13°18'03"
⚸ Lilith	in	♋ Cancer	22°36'04"

NATAL PLANETS

☉ Sun	in	♍ Virgo	9°50'33"	VII
☽ Moon	in	♉ Taurus	7°11'13"	III
☿ Mercury	in	♎ Libra	3°15'58"	VIII
♀ Venus	in	♋ Cancer	24°33'35"	VI
♂ Mars	in	♋ Cancer	25°04'42"	VI
♃ Jupiter	in	♑ Capricorn	7°49'25"	XI Rx
♄ Saturn	in	♈ Aries	5°47'39"	II Rx
♅ Uranus	in	♒ Aquarius	1°12'36"	XII Rx
♆ Neptune	in	♑ Capricorn	25°17'23"	XII Rx
♇ Pluto	in	♐ Sagittarius	0°28'32"	X
⚷ Chiron	in	♎ Libra	14°30'22"	VIII
☊ North Node	in	♎ Libra	9°27'41"	VIII Rx
⚸ Lilith	in	♌ Leo	7°56'00"	VII

KEY TRANSIT FACTORS

☽ Moon qx Quincunx ☊ natal NNode ★

You feel **slightly out of step with what you normally want to work toward**, as if your immediate emotional needs don't quite match your longer-term direction. This mismatch creates a mild restlessness where you question whether you're on the right track, even though nothing concrete has changed. Over the coming weeks, you'll likely make small practical adjustments to your routine or goals just to reduce the discomfort.

☉ Sun ∠ Semi sextile ☊ natal NNode ★

You find yourself **naturally drawn toward people and situations that feel meaningful** without having to force it or overthink things. Small conversations lead somewhere real, and you say the right thing at the right moment without planning it out first. This light support from *the Sun* to your *North Node* makes the path forward feel a little easier than usual while it lasts.

☉ Sun ∠ Semi sextile ⚷ natal Chiron ★

These days you are **more willing to acknowledge your own past difficulties without dwelling on them**. You find yourself talking openly about old hurts or disappointments with a calm, practical tone that surprises others. This gentle support from *transiting Sun* to your natal *Chiron* makes emotional conversations feel lighter and less raw.

☽ Moon ∠ Semi sextile ♄ natal Saturn ★

These days you find it easier to **organize your thoughts before speaking**, which helps you communicate more clearly with the people around you. Your emotional responses feel steadier right now, letting you handle practical problems without getting pulled into drama. Over the coming weeks, you may notice yourself making decisions that actually stick because you're checking in with yourself first instead of reacting on impulse.

☉ Sun △ Trine ☽ Moon ★

These days you find it easier to know what you actually want and to ask for it without overthinking. Your emotional reactions line up with your real goals, so you move forward without fighting yourself. This is a good time to make decisions or have conversations because you sound genuine and people respond well to that.

☿ Mercury ✶ Sextile ♃ natal Jupiter

Right now your **thinking is clearer and more optimistic**, which makes conversations and learning feel easier than usual. You find yourself explaining your ideas well and picking up new information quickly, whether that's at work, in classes, or just talking with people. These days you're more likely to take practical chances and say yes to opportunities because you actually believe things might work out.

♂ Mars Rx · ♊ Gemini

Energy scatters across too many directions right now, making sustained effort on a single goal unusually difficult. Arguments or miscommunications can flare up without clear cause, and the frustration of divided attention builds quickly. Choose one or two priorities and protect them from the rest during this period.

♃ Jupiter Rx · ♓ Pisces

Spiritual, creative, and compassionate expansions slow and turn inward right now. Beliefs about meaning, forgiveness, and transcendence that felt clear may now seem uncertain. Deeper honesty about what you genuinely believe rewards you more during this period than what feels comforting to think.

☉ Sun ☌ Conjunction ☿ Mercury

These days your mind feels clearer and you're more likely to speak up about what you actually think. **You say things more directly** and people tend to listen because you sound confident. This is a practical time to have conversations you've been putting off or to explain yourself without second-guessing every word.

☉ Sun ☌ Conjunction ♀ Venus

These days you find it easier to ask for what you want and to say yes to invitations without overthinking. People around you respond well because you come across as **genuinely interested in them** rather than worried about how you look. This is a good window for making a request, starting a conversation you have been putting off, or simply enjoying company without the usual self-doubt getting in the way.

★ = natal resonance — this transit echoes your birth chart, amplifying its influence

LUNAR DAY

Moon in ♓ Pisces · Day 10 / 30 · First Quarter

The boundary between personal and environmental moods blurs during this transit, making it easy to absorb the emotional state of whoever is nearby. Imagination and sensitivity both run higher, while clarity of thought and decision-making run lower for the next 48 hours.

CLOTHING & JEWELRY

Thursday · ♃ Jupiter · Venus in Cancer

Thursday is Jupiter's day — deep blue or royal indigo invites expansion and optimism. Amethyst worn as a ring or necklace supports wisdom and measured confidence.

AREAS OF LIFE

❤ Love	★★★☆☆
⌂ Home	★★★★☆
✦ Creativity	★★★☆☆
✦ Spirituality	★★★☆☆
♡ Health	★★☆☆☆
$ Finance	★★★★☆
✈ Travel	★★★☆☆
▲ Career	★★☆☆☆
✿ Personal Growth	★★★☆☆
✉ Communication	★★★☆☆
✒ Contracts	★★★☆☆

Thursday · ♃ Jupiter
Colors: Dark Blue
Stone: Amethyst
Number: 3