Stellar ✦ Omens

Your stars, decoded

stellaromens.com

Daily Personal Horoscope · Generated May 2, 2026

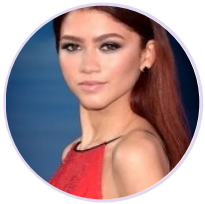

DAILY PERSONAL HOROSCOPE

Zendaya

American actress and singer (born 1996)

♍ Virgo September 1, 1996 18:01 Oakland

Friday, 11 November 2022

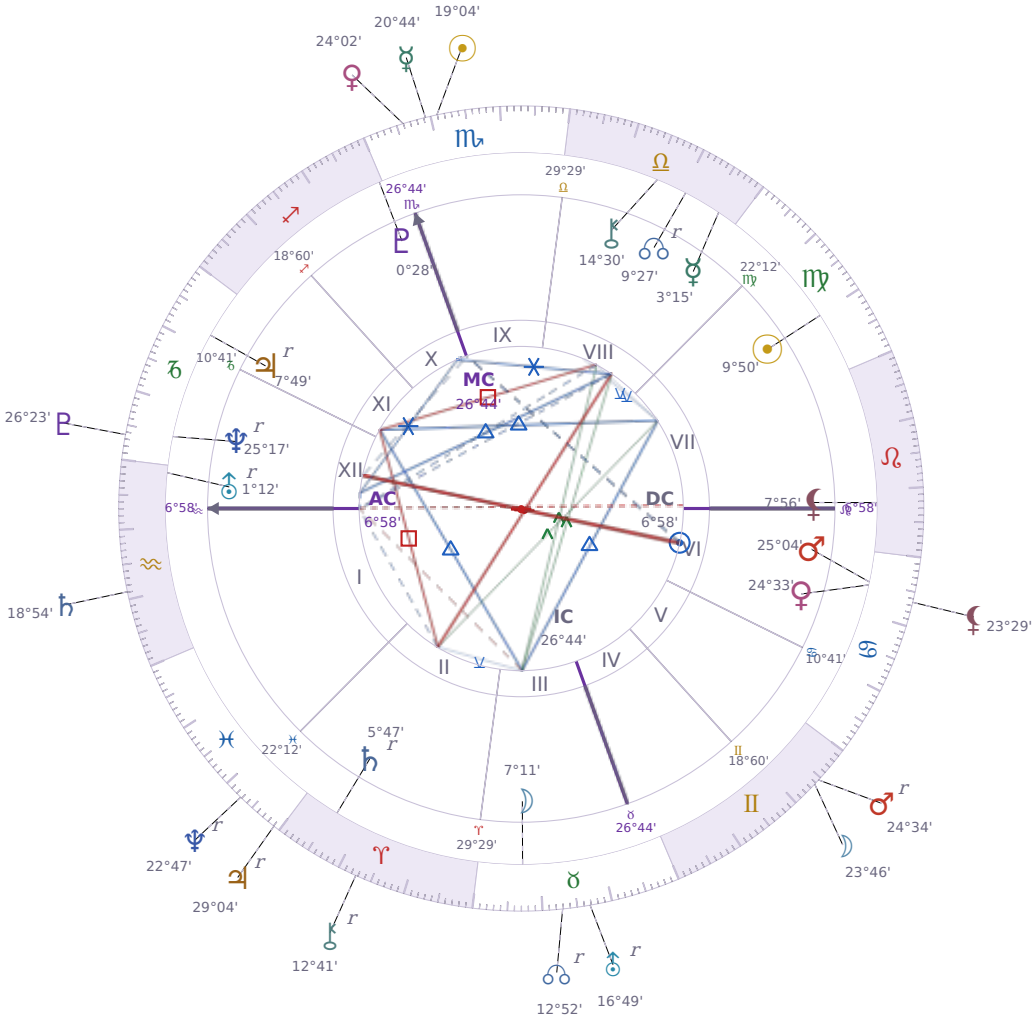

TRANSITS FOR TODAY

☉ Sun	in	♏ Scorpio	19°04'04"
☽ Moon	in	♊ Gemini	23°46'27"
☿ Mercury	in	♏ Scorpio	20°44'37"
♀ Venus	in	♏ Scorpio	24°02'02"
♂ Mars	in	♊ Gemini Rx	24°34'38"
♃ Jupiter	in	♓ Pisces Rx	29°04'01"
♄ Saturn	in	♒ Aquarius	18°54'30"

♅ Uranus	in	♉ Taurus Rx	16°49'15"
♆ Neptune	in	♓ Pisces Rx	22°47'11"
♇ Pluto	in	♑ Capricorn	26°23'24"
⚷ Chiron	in	♈ Aries Rx	12°41'57"
☊ NNode	in	♉ Taurus Rx	12°52'37"
⚸ Lilith	in	♋ Cancer	23°29'47"

NATAL PLANETS

☉ Sun	in	♍ Virgo	9°50'33"	VII
☽ Moon	in	♉ Taurus	7°11'13"	III
☿ Mercury	in	♎ Libra	3°15'58"	VIII
♀ Venus	in	♋ Cancer	24°33'35"	VI
♂ Mars	in	♋ Cancer	25°04'42"	VI
♃ Jupiter	in	♑ Capricorn	7°49'25"	XI Rx
♄ Saturn	in	♈ Aries	5°47'39"	II Rx
♅ Uranus	in	♒ Aquarius	1°12'36"	XII Rx
♆ Neptune	in	♑ Capricorn	25°17'23"	XII Rx
♇ Pluto	in	♐ Sagittarius	0°28'32"	X
⚷ Chiron	in	♎ Libra	14°30'22"	VIII
☊ North Node	in	♎ Libra	9°27'41"	VIII Rx
⚸ Lilith	in	♌ Leo	7°56'00"	VII

KEY TRANSIT FACTORS

☉ Sun ∠ Semi sextile ⚷ natal Chiron ★

These days you are **more willing to acknowledge your own past difficulties without dwelling on them**. You find yourself talking openly about old hurts or disappointments with a calm, practical tone that surprises others. This gentle support from *transiting Sun* to your natal *Chiron* makes emotional conversations feel lighter and less raw.

♂ Mars ∠ Semi sextile ♀ natal Venus

These days you feel more **confident when connecting with people** you care about, and small gestures of affection come naturally to you. Your *Mars* is working smoothly with your *Venus*, making it easier to express what you want without being pushy or awkward about it. Over the coming weeks, you might find that conversations flow better and you're less hesitant to take the social initiative.

♂ Mars ∠ Semi sextile ♂ natal Mars

These days you're finding it easier to **take action on things you've been putting off**, whether that's a project at work or a personal goal you've wanted to tackle. Your motivation feels steadier than usual, and you're not fighting yourself as much when it comes to getting started on difficult tasks. Over the coming weeks, this quieter boost to your initiative can help you build real momentum without burning out.

♀ Venus △ Trine ♀ natal Venus

These days you find it easier to **say yes to what you actually want** instead of pushing yourself to please others. People respond well to you right now because you're more relaxed and genuine in how you present yourself. Over the coming weeks, relationships and creative projects tend to move forward without much friction on your part.

♂ Mars qx Quincunx ♆ natal Neptune

Over the coming weeks, you'll notice your practical plans running up against situations where the details don't quite fit your expectations. You're more likely to act on incomplete information right now, which means you'll need to stop partway through and adjust course. The mismatch between what you want to do and what's actually possible will frustrate you until you accept that some guesswork is part of the process.

♂ Mars Rx · ♊ Gemini

Energy scatters across too many directions right now, making sustained effort on a single goal unusually difficult. Arguments or miscommunications can flare up without clear cause, and the frustration of divided attention builds quickly. Choose one or two priorities and protect them from the rest during this period.

♃ Jupiter Rx · ♓ Pisces

Spiritual, creative, and compassionate expansions slow and turn inward right now. Beliefs about meaning, forgiveness, and transcendence that felt clear may now seem uncertain. Deeper honesty about what you genuinely believe rewards you more during this period than what feels comforting to think.

☉ Sun qx Quincunx ☽ Moon

At the moment, your **emotional needs and practical goals are pulling in different directions**, and this creates a low-level discomfort that's hard to name. You might feel restless or slightly out of sync—your body wants one thing while your mind is focused on something else entirely. This isn't a crisis, but it does mean you'll need to make small adjustments throughout the day to feel more settled.

☉ Sun ☌ Conjunction ☿ Mercury

These days your mind feels clearer and you're more likely to speak up about what you actually think. **You say things more directly** and people tend to listen because you sound confident. This is a practical time to have conversations you've been putting off or to explain yourself without second-guessing every word.

☉ Sun ☌ Conjunction ♀ Venus

These days you find it easier to ask for what you want and to say yes to invitations without overthinking. People around you respond well because you come across as **genuinely interested in them** rather than worried about how you look. This is a good window for making a request, starting a conversation you have been putting off, or simply enjoying company without the usual self-doubt getting in the way.

★ = natal resonance — this transit echoes your birth chart, amplifying its influence

LUNAR DAY

Moon in ♊ Gemini · Day 18 / 30 · Full Moon

Social activity picks up for the next day or two, with conversations starting easily but rarely staying on one topic. A general restlessness makes it harder to finish tasks or sit with one idea long enough to go deep.

CLOTHING & JEWELRY

Friday · ♀ Venus · Venus in Cancer

Friday belongs to Venus — soft pink, rose, or pastel tones attract beauty and harmony. Rose quartz close to the heart enhances warmth and connection throughout the day.

AREAS OF LIFE

❤ Love	★★★☆☆
⌂ Home	★★★★★
✦ Creativity	★★★☆☆
✦ Spirituality	★★★★☆
♡ Health	★★★☆☆
$ Finance	★★★☆☆
✈ Travel	★★★★★
▲ Career	★★★★☆
✿ Personal Growth	★★★☆☆
✉ Communication	★★★★☆
✒ Contracts	★★★★☆

Friday · ♀ Venus
Colors: Rose · Pink · Warm Cream
Stone: Rose Quartz
Number: 6