Stellar ✦ Omens

Your stars, decoded

stellaromens.com

Daily Personal Horoscope · Generated May 2, 2026

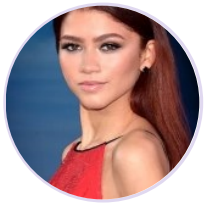

DAILY PERSONAL HOROSCOPE

Zendaya

American actress and singer (born 1996)

♍ Virgo September 1, 1996 18:01 Oakland

Saturday, 19 November 2022

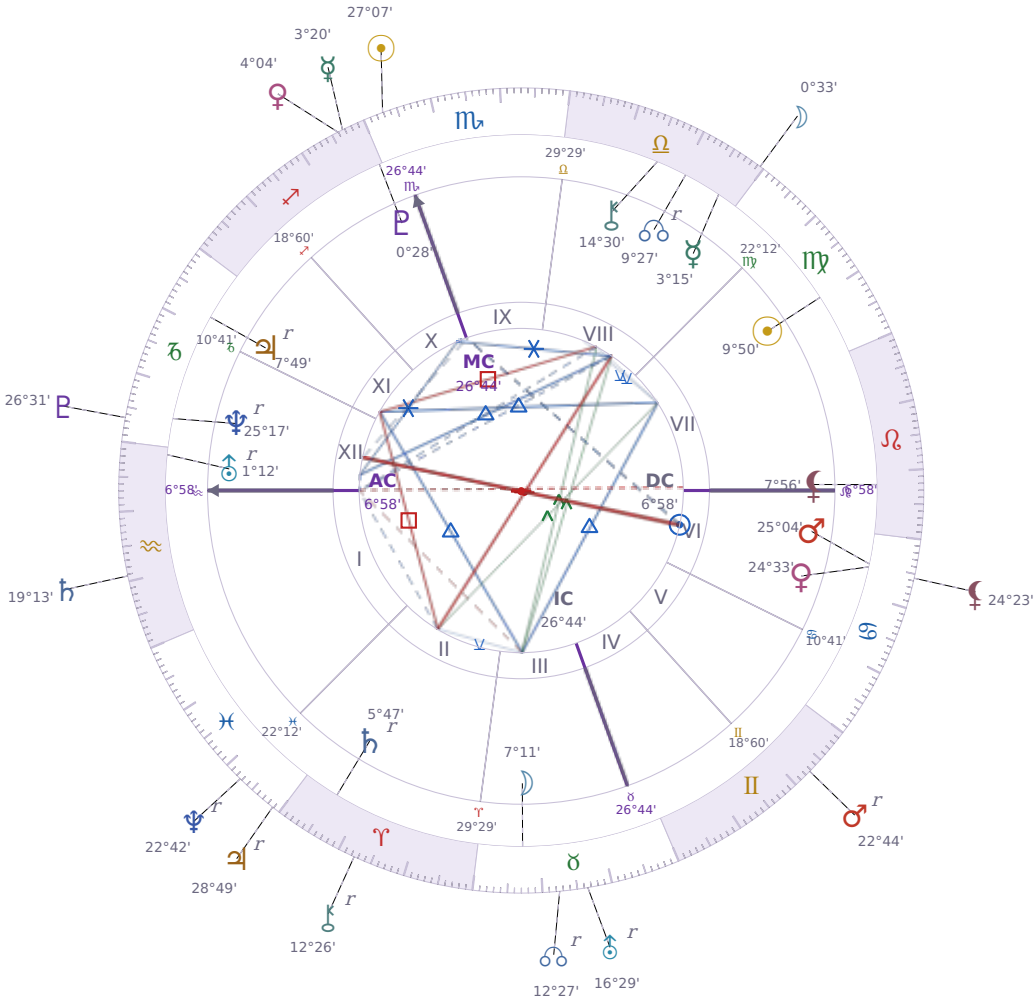

TRANSITS FOR TODAY

☉ Sun	in	♏ Scorpio	27°07'28"
☽ Moon	in	♎ Libra	0°33'21"
☿ Mercury	in	♐ Sagittarius	3°20'16"
♀ Venus	in	♐ Sagittarius	4°04'14"
♂ Mars	in	♊ Gemini Rx	22°44'49"
♃ Jupiter	in	♓ Pisces Rx	28°50'00"
♄ Saturn	in	♒ Aquarius	19°13'23"

♅ Uranus	in	♉ Taurus Rx	16°29'33"
♆ Neptune	in	♓ Pisces Rx	22°42'16"
♇ Pluto	in	♑ Capricorn	26°31'56"
⚷ Chiron	in	♈ Aries Rx	12°26'46"
☊ NNode	in	♉ Taurus Rx	12°27'13"
⚸ Lilith	in	♋ Cancer	24°23'30"

NATAL PLANETS

☉ Sun	in	♍ Virgo	9°50'33"	VII
☽ Moon	in	♉ Taurus	7°11'13"	III
☿ Mercury	in	♎ Libra	3°15'58"	VIII
♀ Venus	in	♋ Cancer	24°33'35"	VI
♂ Mars	in	♋ Cancer	25°04'42"	VI
♃ Jupiter	in	♑ Capricorn	7°49'25"	XI Rx
♄ Saturn	in	♈ Aries	5°47'39"	II Rx
♅ Uranus	in	♒ Aquarius	1°12'36"	XII Rx
♆ Neptune	in	♑ Capricorn	25°17'23"	XII Rx
♇ Pluto	in	♐ Sagittarius	0°28'32"	X
⚷ Chiron	in	♎ Libra	14°30'22"	VIII
☊ North Node	in	♎ Libra	9°27'41"	VIII Rx
⚸ Lilith	in	♌ Leo	7°56'00"	VII

KEY TRANSIT FACTORS

☿ Mercury qx Quincunx ☽ natal Moon ★

Right now your thoughts and your feelings are working at cross purposes, so you say one thing while sensing something different underneath. You might find yourself explaining yourself repeatedly to people because your words do not quite match what you actually feel, creating **awkward misunderstandings in conversations**. Over the coming weeks, paying attention to this gap between what you think and what you feel will help you communicate more clearly.

☉ Sun △ Trine ♃ Jupiter ★

Right now you feel **more confident about your abilities** and you're likely to take on tasks you've been putting off. People around you notice your optimism and it spreads, making conversations easier and collaborations feel lighter. This is a practical window where your effort tends to produce visible results, so taking action on something you care about usually pays off.

☿ Mercury ✶ Sextile ☿ natal Mercury

Your thinking feels clearer right now, and you find yourself **explaining things in ways that actually land with people**. You're picking up on details you normally miss and making smart connections between ideas without forcing it. Over the coming weeks, conversations tend to go smoothly and you get your point across without friction.

☽ Moon ✶ Sextile ♇ natal Pluto

Right now you find it easier to talk about things that usually feel too difficult or personal. Your **willingness to be honest** about what you actually feel creates real connection with the people around you. Over the coming weeks, this openness helps you work through old emotional patterns without getting stuck in them.

⚸ Lilith ☌ Conjunction ♀ natal Venus

Right now you are more willing to say no to people and situations that do not feel right to you, even if you normally worry about disappointing others. You may notice yourself **rejecting compliments or attention** that feels shallow or that comes with strings attached. These days *Lilith* at your *Venus* is making you pickier about who deserves your time and affection.

☽ Moon △ Trine ♅ natal Uranus

You feel more comfortable breaking your own rules right now, and you act on sudden ideas without second-guessing yourself. This **spontaneous confidence** shows up in real conversations and decisions, where you say what you actually think instead of playing it safe. Over the coming weeks, people around you respond well to this directness, and you discover that being yourself is easier than you thought.

♂ Mars Rx · ♊ Gemini

Energy scatters across too many directions right now, making sustained effort on a single goal unusually difficult. Arguments or miscommunications can flare up without clear cause, and the frustration of divided attention builds quickly. Choose one or two priorities and protect them from the rest during this period.

♃ Jupiter Rx · ♓ Pisces

Spiritual, creative, and compassionate expansions slow and turn inward right now. Beliefs about meaning, forgiveness, and transcendence that felt clear may now seem uncertain. Deeper honesty about what you genuinely believe rewards you more during this period than what feels comforting to think.

☉ Sun ✶ Sextile ☽ Moon

These days you find it easier to know what you actually want and then act on it without second-guessing yourself. Your **practical needs and your emotional needs are pointing in the same direction**, so decisions feel less confusing. This alignment between the *Sun* and *Moon* means you can move forward with both confidence and peace of mind.

☉ Sun qx Quincunx ♂ Mars

At the moment, you feel driven to act but something keeps pulling your attention in a different direction, making it hard to move forward with any single plan. Your usual way of doing things no longer feels quite right, and you have to keep adjusting your approach as you go. This mismatch between what you want to do and what actually works creates a practical friction that requires patience and small corrections rather than big changes.

★ = natal resonance — this transit echoes your birth chart, amplifying its influence

LUNAR DAY

Moon in ♎ Libra · Day 25 / 30 · Last Quarter

The social atmosphere becomes more diplomatic during this transit, with more care taken to avoid unnecessary friction. Decisions slow down as multiple perspectives get weighed, and outright conflict feels harder to initiate than usual.

CLOTHING & JEWELRY

Saturday · ♄ Saturn · Venus in Cancer

Saturday is Saturn's domain — dark violet, charcoal, or deep plum reflect discipline and depth. Obsidian or onyx as a grounding stone supports structure and focus.

AREAS OF LIFE

❤ Love	★★★★★
⌂ Home	★★★★★
✦ Creativity	★★★★★
✦ Spirituality	★★★★★
♡ Health	★★★★☆
$ Finance	★★★★☆
✈ Travel	★★★★☆
▲ Career	★★★☆☆
✿ Personal Growth	★★★★☆
✉ Communication	★★★★☆
✒ Contracts	★★★★☆

Saturday · ♄ Saturn
Colors: Violet
Stone: Obsidian
Number: 8