Stellar ✦ Omens

Your stars, decoded

stellaromens.com

Daily Personal Horoscope · Generated May 2, 2026

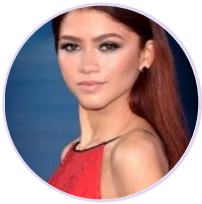

DAILY PERSONAL HOROSCOPE

Zendaya

American actress and singer (born 1996)

♍ Virgo September 1, 1996 18:01 Oakland

Sunday, 27 November 2022

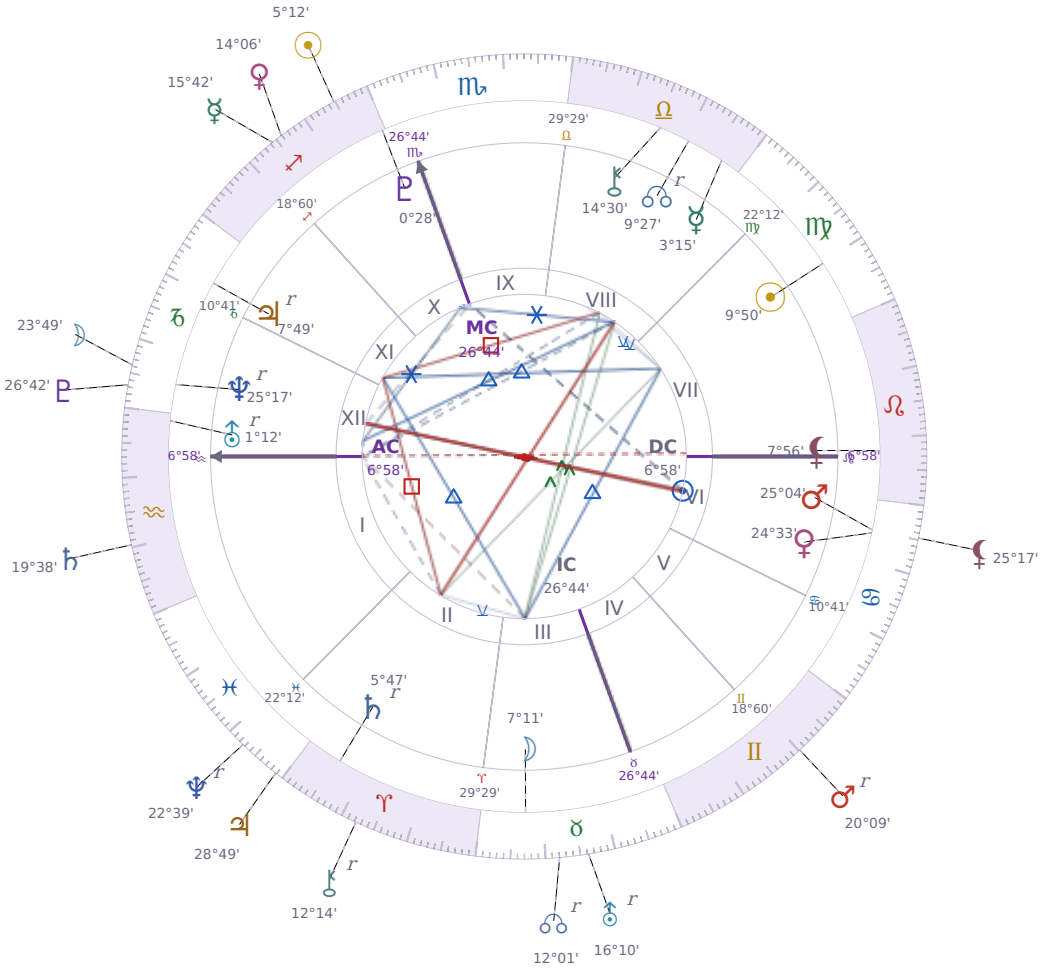

TRANSITS FOR TODAY

☉ Sun	in	♐ Sagittarius	5°12'42"
☽ Moon	in	♑ Capricorn	23°49'19"
☿ Mercury	in	♐ Sagittarius	15°42'01"
♀ Venus	in	♐ Sagittarius	14°06'40"
♂ Mars	in	♊ Gemini Rx	20°09'51"
♃ Jupiter	in	♓ Pisces	28°49'13"
♄ Saturn	in	♒ Aquarius	19°38'20"

♅ Uranus	in	♉ Taurus Rx	16°10'33"
♆ Neptune	in	♓ Pisces Rx	22°39'25"
♇ Pluto	in	♑ Capricorn	26°42'02"
⚷ Chiron	in	♈ Aries Rx	12°14'19"
☊ NNode	in	♉ Taurus Rx	12°01'48"
⚸ Lilith	in	♋ Cancer	25°17'15"

NATAL PLANETS

☉ Sun	in	♍ Virgo	9°50'33"	VII
☽ Moon	in	♉ Taurus	7°11'13"	III
☿ Mercury	in	♎ Libra	3°15'58"	VIII
♀ Venus	in	♋ Cancer	24°33'35"	VI
♂ Mars	in	♋ Cancer	25°04'42"	VI
♃ Jupiter	in	♑ Capricorn	7°49'25"	XI Rx
♄ Saturn	in	♈ Aries	5°47'39"	II Rx
♅ Uranus	in	♒ Aquarius	1°12'36"	XII Rx
♆ Neptune	in	♑ Capricorn	25°17'23"	XII Rx
♇ Pluto	in	♐ Sagittarius	0°28'32"	X
⚷ Chiron	in	♎ Libra	14°30'22"	VIII
☊ North Node	in	♎ Libra	9°27'41"	VIII Rx
⚸ Lilith	in	♌ Leo	7°56'00"	VII

KEY TRANSIT FACTORS

☽ Moon ∠ Semi sextile ♄ Saturn ★

These days you find it easier to **talk about practical problems without getting swept up in feelings**. The *Moon* and *Saturn* aspect makes emotional conversations feel steadier, so you can say what needs saying without drama. This is a good time to have difficult talks about real things because your head and your heart are working together instead of against each other.

⚸ Lilith ☌ Conjunction ♂ natal Mars

Right now you're more willing to act on what you actually want instead of what you think you should do, and this shows up as **pushing back against rules or expectations that don't fit you**. You might say no more often, stand your ground in conversations, or make choices that feel personally true even if they upset someone else. These days this directness can feel good and necessary, though others may find you harder to manage than usual.

♀ Venus ✶ Sextile ⚷ natal Chiron

Right now you find it easier to be kind to yourself about your past mistakes and insecurities. You're more likely to **accept your own flaws without harsh judgment** and actually mean it. This shift makes it simpler to have honest conversations with people you care about, since you're not defending yourself or hiding anymore.

☉ Sun △ Trine ♄ natal Saturn

Right now you're finding it easier to stick with difficult tasks without getting frustrated or distracted. Your **practical patience** is stronger than usual, which means you can push through boring or repetitive work without burning out. Over the coming weeks, this is a good time to tackle projects that need steady effort rather than sudden bursts of energy.

⚸ Lilith ☌ Conjunction ♀ natal Venus

Right now you are more willing to say no to people and situations that do not feel right to you, even if you normally worry about disappointing others. You may notice yourself **rejecting compliments or attention** that feels shallow or that comes with strings attached. These days *Lilith* at your *Venus* is making you pickier about who deserves your time and affection.

☽ Moon ☍ Opposition ♀ natal Venus

Over the coming weeks, you feel **emotionally disconnected from the people you care about**, even when you are physically close to them. Your usual warmth and interest in others gets pulled inward, making you seem withdrawn or critical in social situations. This mismatch between what you normally feel and what you actually feel right now can create awkward moments in your relationships until this period passes.

♂ Mars Rx · ♊ Gemini

Energy scatters across too many directions right now, making sustained effort on a single goal unusually difficult. Arguments or miscommunications can flare up without clear cause, and the frustration of divided attention builds quickly. Choose one or two priorities and protect them from the rest during this period.

☽ Moon qx Quincunx ♂ Mars

These days you might feel **restless without knowing why**, like your emotions want something your body isn't ready to deliver. Small tasks feel either pointless or urgent depending on your mood, and you could snap at someone over something that wouldn't normally bother you. The mismatch between what you feel like doing and what actually needs doing right now creates a practical friction that's hard to sit with.

☽ Moon ✶ Sextile ♃ Jupiter

Right now you find it easier to talk about what you actually need and have people listen without defensiveness. Your **emotional honesty feels safer**, and others respond by being more generous and accepting in return. This creates a practical benefit: conversations that might normally stall or get complicated tend to move forward into real understanding.

★ = natal resonance — this transit echoes your birth chart, amplifying its influence

LUNAR DAY

Moon in ♑ Capricorn · Day 4 / 30 · Waxing Crescent

Focus narrows toward responsibilities and unfinished obligations during this transit, with less tolerance for distraction or small talk. The emotional tone becomes more reserved and measured for the next 48 hours.

CLOTHING & JEWELRY

Sunday · ☉ Sun · Venus in Cancer

Sunday is the Sun's day — gold, warm orange, or amber tones radiate confidence and vitality. Sunstone or citrine worn visibly invites creativity and positive attention.

AREAS OF LIFE

❤ Love	★★★★☆
⌂ Home	★★☆☆☆
✦ Creativity	★★★★☆
✦ Spirituality	★★★★☆
♡ Health	★★★★☆
$ Finance	★★★☆☆
✈ Travel	★★☆☆☆
▲ Career	★★☆☆☆
✿ Personal Growth	★★★☆☆
✉ Communication	wait
✒ Contracts	★★☆☆☆

Sunday · ☉ Sun
Colors: Gold · Amber · Warm Orange
Stone: Sunstone
Number: 1