Stellar ✦ Omens

Your stars, decoded

stellaromens.com

Daily Personal Horoscope · Generated May 1, 2026

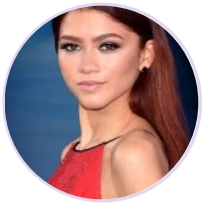

DAILY PERSONAL HOROSCOPE

Zendaya

American actress and singer (born 1996)

♍ Virgo September 1, 1996 18:01 Oakland

Friday, 8 September 2023

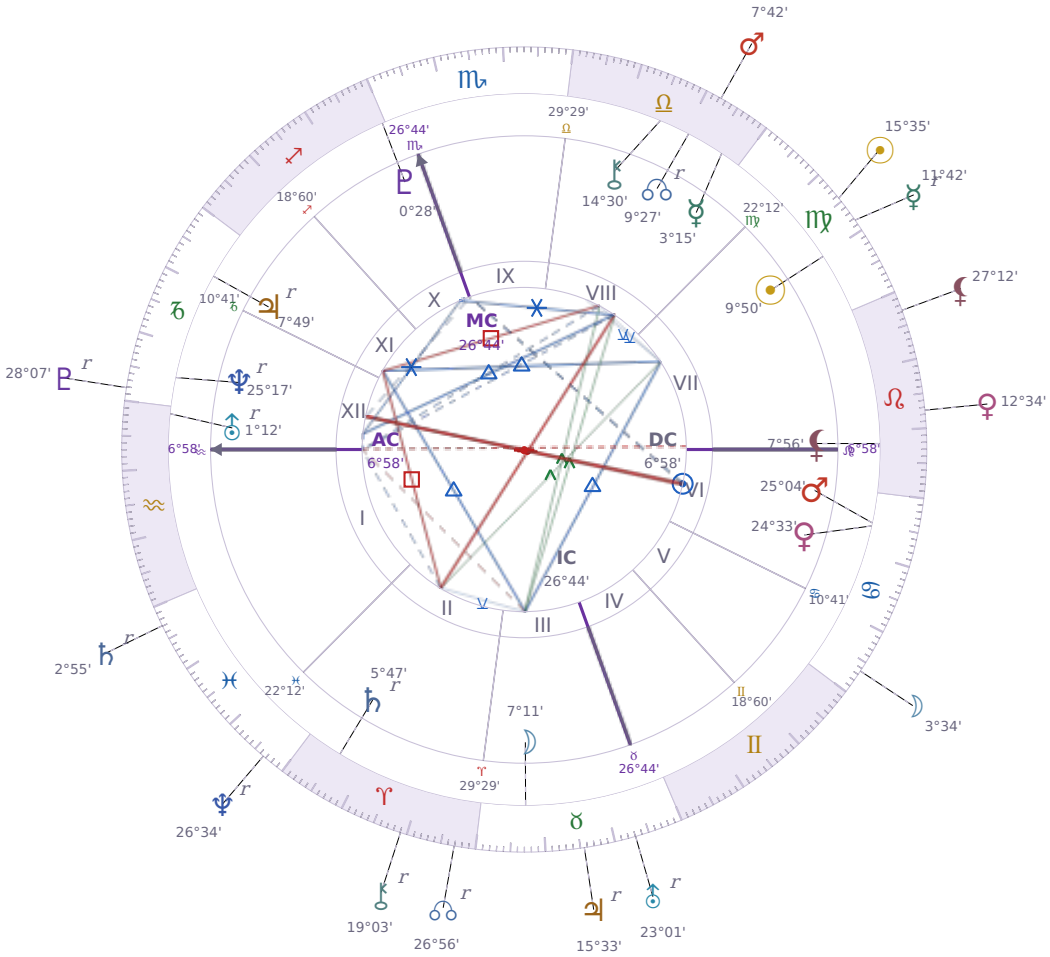

TRANSITS FOR TODAY

☉ Sun	in	♍ Virgo	15°35'19"
☽ Moon	in	♋ Cancer	3°34'55"
☿ Mercury	in	♍ Virgo Rx	11°42'29"
♀ Venus	in	♌ Leo	12°34'57"
♂ Mars	in	♎ Libra	7°42'07"
♃ Jupiter	in	♉ Taurus Rx	15°33'23"
♄ Saturn	in	♓ Pisces Rx	2°55'36"

♅ Uranus	in	♉ Taurus Rx	23°01'49"
♆ Neptune	in	♓ Pisces Rx	26°34'21"
♇ Pluto	in	♑ Capricorn Rx	28°08'00"
⚷ Chiron	in	♈ Aries Rx	19°03'46"
☊ NNode	in	♈ Aries Rx	26°56'23"
⚸ Lilith	in	♌ Leo	27°12'12"

NATAL PLANETS

☉ Sun	in	♍ Virgo	9°50'33"	VII
☽ Moon	in	♉ Taurus	7°11'13"	III
☿ Mercury	in	♎ Libra	3°15'58"	VIII
♀ Venus	in	♋ Cancer	24°33'35"	VI
♂ Mars	in	♋ Cancer	25°04'42"	VI
♃ Jupiter	in	♑ Capricorn	7°49'25"	XI Rx
♄ Saturn	in	♈ Aries	5°47'39"	II Rx
♅ Uranus	in	♒ Aquarius	1°12'36"	XII Rx
♆ Neptune	in	♑ Capricorn	25°17'23"	XII Rx
♇ Pluto	in	♐ Sagittarius	0°28'32"	X
⚷ Chiron	in	♎ Libra	14°30'22"	VIII
☊ North Node	in	♎ Libra	9°27'41"	VIII Rx
⚸ Lilith	in	♌ Leo	7°56'00"	VII

KEY TRANSIT FACTORS

☉ Sun ∠ Semi sextile ⚷ natal Chiron ★

These days you are **more willing to acknowledge your own past difficulties without dwelling on them**. You find yourself talking openly about old hurts or disappointments with a calm, practical tone that surprises others. This gentle support from *transiting Sun* to your natal *Chiron* makes emotional conversations feel lighter and less raw.

☉ Sun △ Trine ♃ Jupiter ★

Right now you feel **more confident about your abilities** and you're likely to take on tasks you've been putting off. People around you notice your optimism and it spreads, making conversations easier and collaborations feel lighter. This is a practical window where your effort tends to produce visible results, so taking action on something you care about usually pays off.

♂ Mars □ Square ♃ natal Jupiter

You're more likely to overcommit right now, saying yes to things without thinking through what you actually have time for. Your impatience makes you **push forward recklessly**, and you end up wasting energy on projects that won't pay off or overselling your abilities to others. These days the gap between your confidence and your actual capacity becomes obvious, usually when you've already promised more than you can deliver.

☽ Moon □ Square ☿ natal Mercury

Right now your emotions are making it harder to think clearly or communicate what you actually mean. You say things you didn't plan to say, or you misread what others are trying to tell you because you're **reacting from feeling rather than listening**. These next few days or weeks will test your patience with conversations and small decisions until this mood passes.

♄ Saturn qx Quincunx ☿ natal Mercury

Right now your thinking feels clumsy and slow compared to how you normally operate. You have to work harder to organize your thoughts or explain yourself clearly, even when you know what you mean. This awkward phase lasts a few weeks and usually passes once you stop fighting the slower pace and just accept that communication takes more effort at the moment.

♂ Mars qx Quincunx ☽ natal Moon

Over the coming weeks, you may feel **restless in ways that don't match what you actually want to do**. Your emotional needs and your impulse to act keep pulling in different directions, leaving you frustrated or unsure which one to follow. This awkward timing usually passes, but while it lasts you might notice yourself starting things and stopping them, or feeling irritated that people aren't moving at your pace.

☿ Mercury Rx · ♍ Virgo

Your attention sharpens on errors and inefficiencies right now, sometimes to the point of paralysis. Details that were overlooked resurface, and work or health plans made earlier may need correction. This period rewards meticulous review but punishes perfectionism that prevents completion.

♃ Jupiter Rx · ♉ Taurus

Material growth and financial expansion slow during this period, encouraging a more careful review of resources and values. Over-commitments made in a spirit of optimism may now feel burdensome. Consolidating what you have is more productive now than reaching for more.

♄ Saturn Rx · ♓ Pisces

The limits that protect your energy, compassion, and creative focus are being reconsidered right now. Boundaries that have been dissolved in the name of flexibility or kindness may be creating hidden costs. Building more deliberate structure into the areas of your life that feel most diffuse rewards you more than continued openness.

☉ Sun ☌ Conjunction ☿ Mercury

These days your mind feels clearer and you're more likely to speak up about what you actually think. **You say things more directly** and people tend to listen because you sound confident. This is a practical time to have conversations you've been putting off or to explain yourself without second-guessing every word.

☉ Sun ∠ Semi sextile ♀ Venus

Right now you find it easier to notice what you like about people around you, and that makes your social interactions feel smoother. You're more likely to **compliment someone without overthinking it** or suggest doing something enjoyable together. This isn't a dramatic shift, but these days small acts of kindness and warmth come more naturally to you.

★ = natal resonance — this transit echoes your birth chart, amplifying its influence

LUNAR DAY

Moon in ♋ Cancer · Day 24 / 30 · Last Quarter

Sensitivity to tone and atmosphere runs higher than usual over the next 48 hours, making small remarks feel more significant than intended. **The draw toward home, familiar food, and trusted people** dominates most decisions.

CLOTHING & JEWELRY

Friday · ♀ Venus · Venus in Cancer

Friday belongs to Venus — soft pink, rose, or pastel tones attract beauty and harmony. Rose quartz close to the heart enhances warmth and connection throughout the day.

AREAS OF LIFE

❤ Love	wait
⌂ Home	★★★★☆
✦ Creativity	wait
✦ Spirituality	★★☆☆☆
♡ Health	wait
$ Finance	wait
✈ Travel	★★★★☆
▲ Career	★★★★☆
✿ Personal Growth	wait
✉ Communication	★★★★☆
✒ Contracts	★★★★☆

Friday · ♀ Venus
Colors: Rose · Pink · Warm Cream
Stone: Rose Quartz
Number: 6