Stellar ✦ Omens

Your stars, decoded

stellaromens.com

Daily Personal Horoscope · Generated May 2, 2026

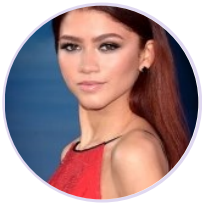

DAILY PERSONAL HOROSCOPE

Zendaya

American actress and singer (born 1996)

♍ Virgo September 1, 1996 18:01 Oakland

Saturday, 26 May 2029

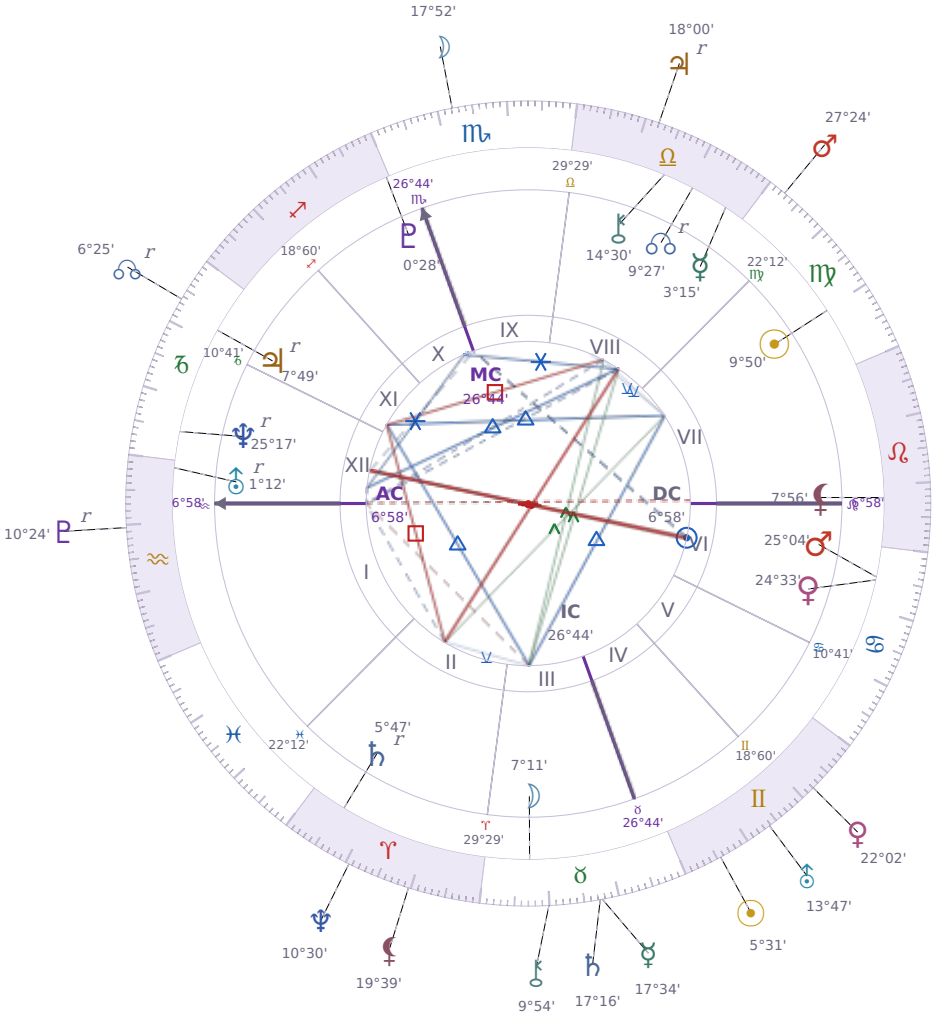

TRANSITS FOR TODAY

☉ Sun	in	♊ Gemini	5°31'42"
☽ Moon	in	♏ Scorpio	17°52'23"
☿ Mercury	in	♉ Taurus	17°34'44"
♀ Venus	in	♊ Gemini	22°02'38"
♂ Mars	in	♍ Virgo	27°24'18"
♃ Jupiter	in	♎ Libra Rx	18°00'46"
♄ Saturn	in	♉ Taurus	17°16'50"

♅ Uranus	in	♊ Gemini	13°47'26"
♆ Neptune	in	♈ Aries	10°30'59"
♇ Pluto	in	♒ Aquarius Rx	10°24'01"
⚷ Chiron	in	♉ Taurus	9°54'48"
☊ NNode	in	♑ Capricorn Rx	6°25'54"
⚸ Lilith	in	♈ Aries	19°39'34"

NATAL PLANETS

☉ Sun	in	♍ Virgo	9°50'33"	VII
☽ Moon	in	♉ Taurus	7°11'13"	III
☿ Mercury	in	♎ Libra	3°15'58"	VIII
♀ Venus	in	♋ Cancer	24°33'35"	VI
♂ Mars	in	♋ Cancer	25°04'42"	VI
♃ Jupiter	in	♑ Capricorn	7°49'25"	XI Rx
♄ Saturn	in	♈ Aries	5°47'39"	II Rx
♅ Uranus	in	♒ Aquarius	1°12'36"	XII Rx
♆ Neptune	in	♑ Capricorn	25°17'23"	XII Rx
♇ Pluto	in	♐ Sagittarius	0°28'32"	X
⚷ Chiron	in	♎ Libra	14°30'22"	VIII
☊ North Node	in	♎ Libra	9°27'41"	VIII Rx
⚸ Lilith	in	♌ Leo	7°56'00"	VII

KEY DATE

☿ Mercury stations Direct

Mercury stationing direct means **conversations and decisions that felt stuck** will start moving again, and you'll notice **clarity returning** to emails, plans, and talks that were confusing before. At work and in daily life, **miscommunications often resolve themselves** once this station passes, and people tend to follow through on things they'd postponed. Over the next few days, **information you've been waiting for** usually arrives, and you'll feel ready to **commit to choices** you'd been sitting on.

KEY TRANSIT FACTORS

☉ Sun ∠ Semi sextile ⚷ Chiron ★

These days you find it easier to **notice what actually bothers you instead of ignoring it**. This small shift in self-awareness means you can address practical problems before they get worse. The *Sun* and *Chiron* aspect right now creates a quiet window where you see yourself more clearly and can make real changes.

⚷ Chiron △ Trine ☉ natal Sun

Over the coming weeks, you find it easier to **talk about your past struggles without shame**, and people respond by listening instead of judging. Your confidence in handling difficult conversations improves naturally, and you notice you can help others through their problems without getting stuck in them yourself. This period gives you a practical window to work through something that has bothered you for a while, and your clarity right now makes the work feel less heavy.

☉ Sun ✶ Sextile ♄ natal Saturn

Right now you feel **more capable of following through** on what you say you will do, and people notice the difference. Your practical judgment is sharper during this period, so you make fewer impulsive decisions and regret them less. This is the time to tackle projects that need real discipline and to build something that will actually last.

⚷ Chiron qx Quincunx ☊ natal NNode

Over the coming weeks, you feel pulled in two directions about your social role and where you fit in. You notice yourself second-guessing decisions about groups or communities you belong to, even though you usually know what you want. This **uncomfortable self-doubt** is temporary, and it often signals that some adjustment to how you present yourself socially is actually needed.

♇ Pluto qx Quincunx ☉ natal Sun

These days you feel pulled to change something about yourself or your life, but the direction isn't clear yet. You might notice **restlessness in how you present yourself** to others, or a sense that your usual way of handling things no longer fits. Over the coming weeks, small adjustments to your routine or how you assert yourself will feel more natural than any dramatic overhaul.

☊ NNode □ Square ♄ natal Saturn

Right now you feel caught between wanting to try something new and a nagging fear that you will fail or waste time. You become **unusually self-critical about your abilities** and may avoid taking any real action because the stakes feel too high. Over the coming weeks this friction between caution and growth can actually force you to make a real choice instead of drifting, though the discomfort while you decide is genuine.

♃ Jupiter Rx · ♎ Libra

The growth of partnerships and social connections pauses for internal review during this period. Beliefs about fairness, collaboration, and what constitutes a good agreement are being quietly re-examined. Clarifying what you genuinely want from close relationships matters more right now than what seems reasonable on the surface.

☉ Sun ✶ Sextile ♆ Neptune

Right now you find it easier to **notice what others need without them having to ask**, and people respond well to this attentiveness. Your practical decisions feel less rigid, and you can hold two opposite ideas at once without getting stuck. This period is good for creative work, counseling conversations, or any situation where you need to read between the lines.

☉ Sun △ Trine ♇ Pluto

These days you find it easier to **face difficult truths about yourself without falling apart**. You can look at your mistakes and weaknesses directly, then decide what to actually change instead of avoiding the problem. This psychological clarity helps you make real improvements in how you work, relate to others, or handle money.

★ = natal resonance — this transit echoes your birth chart, amplifying its influence

LUNAR DAY

Moon in ♏ Scorpio · Day 14 / 30 · Waxing Gibbous

Psychological intensity rises for the next 48 hours, and surface-level talk becomes noticeably less satisfying. People read into what others leave unsaid more than usual, and private matters feel more pressing.

CLOTHING & JEWELRY

Saturday · ♄ Saturn · Venus in Cancer

Saturday is Saturn's domain — dark violet, charcoal, or deep plum reflect discipline and depth. Obsidian or onyx as a grounding stone supports structure and focus.

AREAS OF LIFE

❤ Love	★★★★☆
⌂ Home	★★★★☆
✦ Creativity	★★★★☆
✦ Spirituality	★★★☆☆
♡ Health	★★★☆☆
$ Finance	★★★★☆
✈ Travel	★★★★☆
▲ Career	★★★★☆
✿ Personal Growth	★★★☆☆
✉ Communication	★★★★☆
✒ Contracts	★★★☆☆

Saturday · ♄ Saturn
Colors: Violet
Stone: Obsidian
Number: 8