Stellar ✦ Omens

Your stars, decoded

stellaromens.com

Daily Personal Horoscope · Generated May 4, 2026

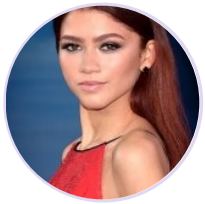

DAILY PERSONAL HOROSCOPE

Zendaya

American actress and singer (born 1996)

♍ Virgo September 1, 1996 18:01 Oakland

Wednesday, 2 June 2032

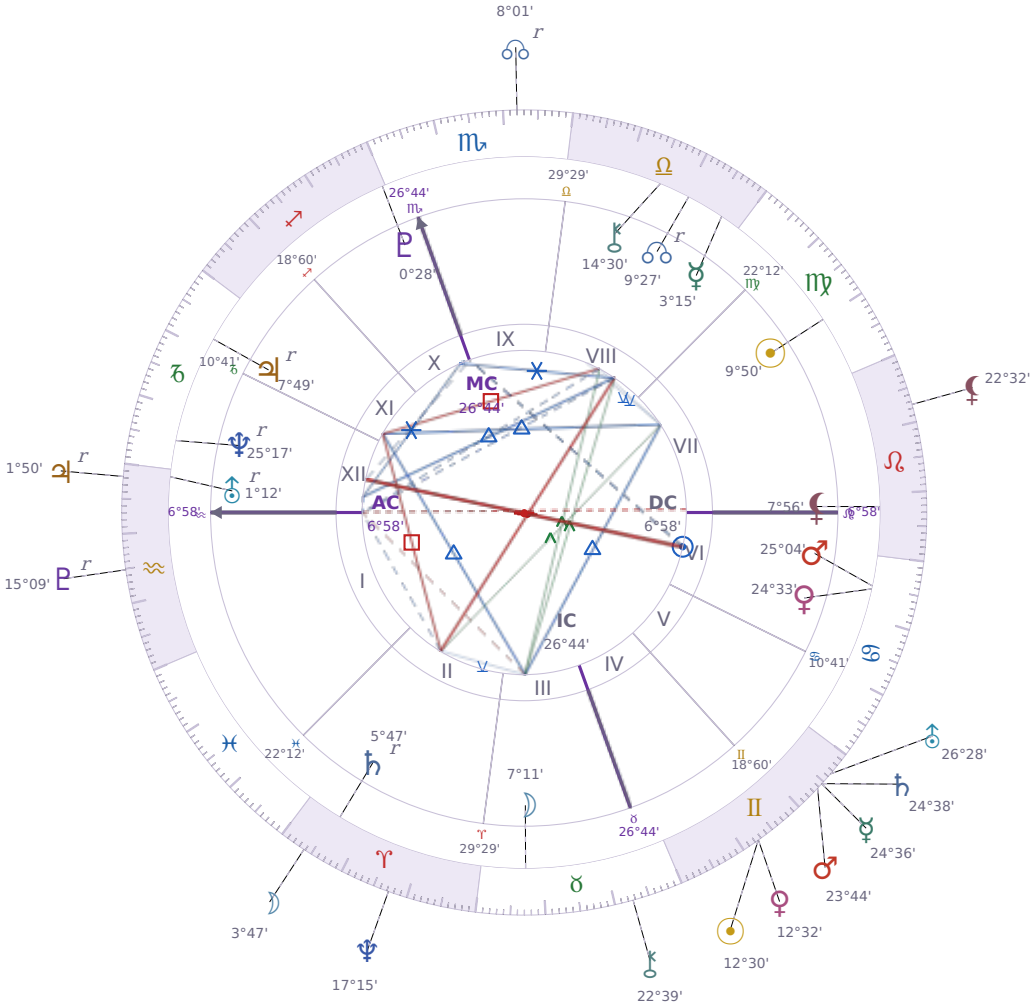

TRANSITS FOR TODAY

☉ Sun	in	♊ Gemini	12°30'25"
☽ Moon	in	♈ Aries	3°47'41"
☿ Mercury	in	♊ Gemini	24°36'41"
♀ Venus	in	♊ Gemini	12°32'23"
♂ Mars	in	♊ Gemini	23°44'43"
♃ Jupiter	in	♒ Aquarius Rx	1°50'35"
♄ Saturn	in	♊ Gemini	24°38'46"

♅ Uranus	in	♊ Gemini	26°28'43"
♆ Neptune	in	♈ Aries	17°15'19"
♇ Pluto	in	♒ Aquarius Rx	15°09'07"
⚷ Chiron	in	♉ Taurus	22°39'44"
☊ NNode	in	♏ Scorpio Rx	8°01'19"
⚸ Lilith	in	♌ Leo	22°32'25"

NATAL PLANETS

☉ Sun	in	♍ Virgo	9°50'33"	VII
☽ Moon	in	♉ Taurus	7°11'13"	III
☿ Mercury	in	♎ Libra	3°15'58"	VIII
♀ Venus	in	♋ Cancer	24°33'35"	VI
♂ Mars	in	♋ Cancer	25°04'42"	VI
♃ Jupiter	in	♑ Capricorn	7°49'25"	XI Rx
♄ Saturn	in	♈ Aries	5°47'39"	II Rx
♅ Uranus	in	♒ Aquarius	1°12'36"	XII Rx
♆ Neptune	in	♑ Capricorn	25°17'23"	XII Rx
♇ Pluto	in	♐ Sagittarius	0°28'32"	X
⚷ Chiron	in	♎ Libra	14°30'22"	VIII
☊ North Node	in	♎ Libra	9°27'41"	VIII Rx
⚸ Lilith	in	♌ Leo	7°56'00"	VII

KEY TRANSIT FACTORS

☿ Mercury ∠ Semi sextile ♀ natal Venus

Over the coming weeks, you find it easier to say what you actually appreciate about people instead of keeping quiet. Your conversations flow more naturally when you're being genuine about what matters to you. This small shift in how you communicate makes your relationships feel a bit warmer and less guarded.

♄ Saturn ∠ Semi sextile ♀ natal Venus

Over the coming weeks you're finding it easier to be **straightforward about what you want from people**, and they're responding well instead of pushing back. *Saturn* is helping you separate real affection from neediness, so your relationships feel less exhausting right now. This practical clarity about your own needs is making your social life run more smoothly.

☊ NNode ✶ Sextile ♃ natal Jupiter

You find it easier to say yes to opportunities that actually align with what you want, rather than forcing yourself into situations that feel wrong. **Your judgment about which invitations and offers are worth your time becomes sharper**, and people respond well when you move toward them with this kind of clarity. Over the coming weeks, you'll likely notice doors opening in areas where you've been quietly hoping for movement, whether that's socially, professionally, or in learning something new.

♄ Saturn ∠ Semi sextile ♂ natal Mars

Right now you're noticing that your efforts produce real results without requiring you to push as hard as usual. **You're working more efficiently**, and tasks that normally frustrate you feel manageable because you're approaching them with more patience than typical. Over the coming weeks, this steady support from *Saturn* to your *Mars* makes it easier to follow through on commitments without burning out.

☿ Mercury ∠ Semi sextile ♂ natal Mars

Your thoughts are moving faster than usual right now, and you're picking up on details that normally slip past you. You find yourself more **decisive in conversation**, able to speak up about what you want without overthinking it. This is a good window to tackle practical problems or have direct talks you've been putting off, because your mind and your drive are working together smoothly.

♃ Jupiter Rx · ♒ Aquarius

Ideas about social progress, collective improvement, and future-oriented goals turn inward during this period. Idealism that has been driving group efforts may need grounding in more concrete assessment. Reviewing rather than promoting your vision of how things could improve serves you better right now.

☉ Sun ☌ Conjunction ♀ Venus

These days you find it easier to ask for what you want and to say yes to invitations without overthinking. People around you respond well because you come across as **genuinely interested in them** rather than worried about how you look. This is a good window for making a request, starting a conversation you have been putting off, or simply enjoying company without the usual self-doubt getting in the way.

☉ Sun ✶ Sextile ♆ Neptune

Right now you find it easier to **notice what others need without them having to ask**, and people respond well to this attentiveness. Your practical decisions feel less rigid, and you can hold two opposite ideas at once without getting stuck. This period is good for creative work, counseling conversations, or any situation where you need to read between the lines.

☉ Sun △ Trine ♇ Pluto

These days you find it easier to **face difficult truths about yourself without falling apart**. You can look at your mistakes and weaknesses directly, then decide what to actually change instead of avoiding the problem. This psychological clarity helps you make real improvements in how you work, relate to others, or handle money.

LUNAR DAY

Moon in ♈ Aries · Day 24 / 30 · Last Quarter

Impatience with delays rises noticeably right now, and people act on whatever they want without much advance thinking. Short tempers and blunt reactions are more common for the next 48 hours.

CLOTHING & JEWELRY

Wednesday · ☿ Mercury · Venus in Cancer

Wednesday answers to Mercury — bright yellow, amber, or golden tones sharpen the mind. Tiger's eye as a bracelet or pocket stone supports communication and mental clarity.

AREAS OF LIFE

❤ Love	★★★☆☆
⌂ Home	★★★★☆
✦ Creativity	★★★☆☆
✦ Spirituality	★★★★☆
♡ Health	★★☆☆☆
$ Finance	★★★☆☆
✈ Travel	★★★★☆
▲ Career	★★★☆☆
✿ Personal Growth	★★★☆☆
✉ Communication	★★★★☆
✒ Contracts	★★☆☆☆

Wednesday · ☿ Mercury
Colors: Yellow
Stone: Tiger's Eye
Number: 5