Stellar ✦ Omens

Your stars, decoded

stellaromens.com

Daily Personal Horoscope · Generated May 5, 2026

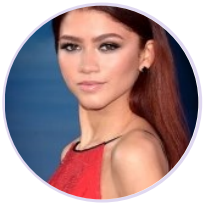

DAILY PERSONAL HOROSCOPE

Zendaya

American actress and singer (born 1996)

♍ Virgo September 1, 1996 18:01 Oakland

Sunday, 12 February 2034

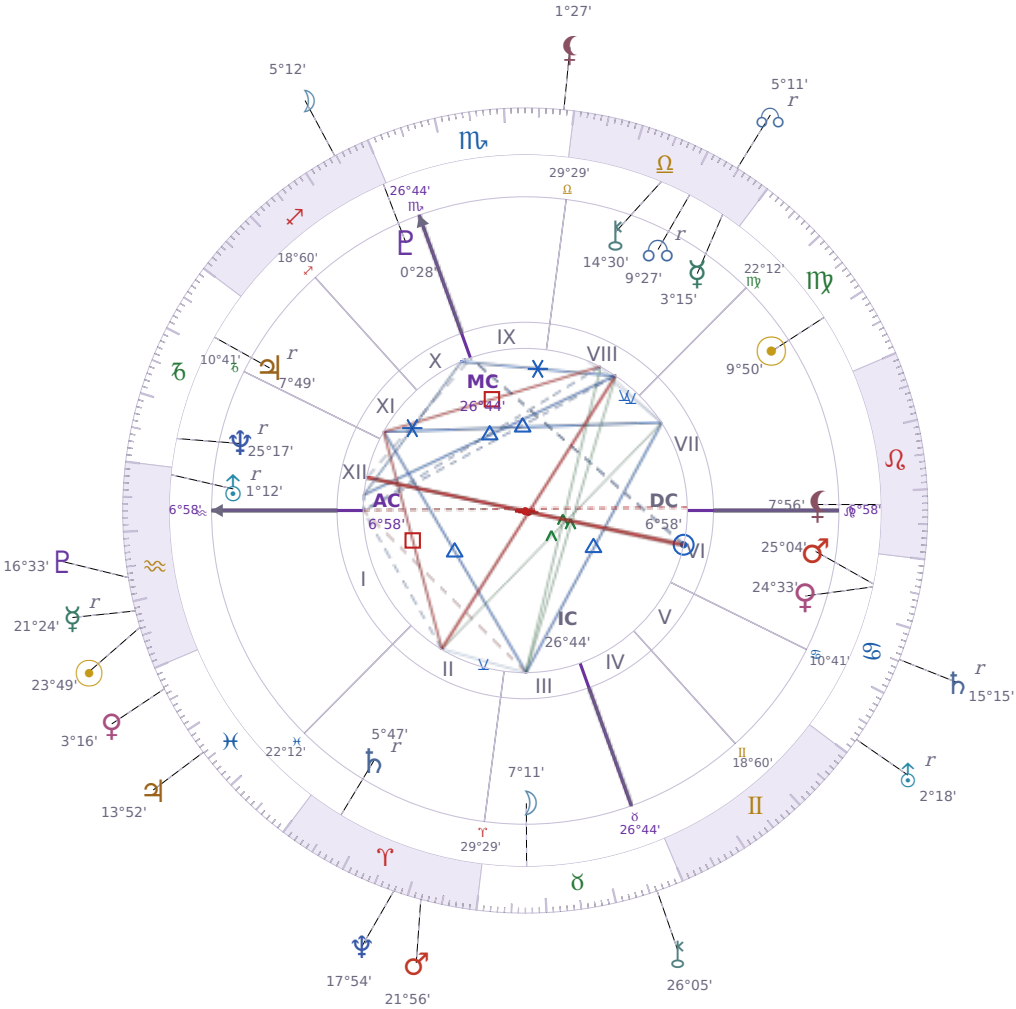

TRANSITS FOR TODAY

☉ Sun	in	♒ Aquarius	23°49'55"
☽ Moon	in	♐ Sagittarius	5°12'48"
☿ Mercury	in	♒ Aquarius Rx	21°24'42"
♀ Venus	in	♓ Pisces	3°16'02"
♂ Mars	in	♈ Aries	21°56'06"
♃ Jupiter	in	♓ Pisces	13°52'54"
♄ Saturn	in	♋ Cancer Rx	15°15'40"

♅ Uranus	in	♋ Cancer Rx	2°18'49"
♆ Neptune	in	♈ Aries	17°54'44"
♇ Pluto	in	♒ Aquarius	16°33'36"
⚷ Chiron	in	♉ Taurus	26°05'52"
☊ NNode	in	♎ Libra Rx	5°11'19"
⚸ Lilith	in	♏ Scorpio	1°27'37"

NATAL PLANETS

☉ Sun	in	♍ Virgo	9°50'33"	VII
☽ Moon	in	♉ Taurus	7°11'13"	III
☿ Mercury	in	♎ Libra	3°15'58"	VIII
♀ Venus	in	♋ Cancer	24°33'35"	VI
♂ Mars	in	♋ Cancer	25°04'42"	VI
♃ Jupiter	in	♑ Capricorn	7°49'25"	XI Rx
♄ Saturn	in	♈ Aries	5°47'39"	II Rx
♅ Uranus	in	♒ Aquarius	1°12'36"	XII Rx
♆ Neptune	in	♑ Capricorn	25°17'23"	XII Rx
♇ Pluto	in	♐ Sagittarius	0°28'32"	X
⚷ Chiron	in	♎ Libra	14°30'22"	VIII
☊ North Node	in	♎ Libra	9°27'41"	VIII Rx
⚸ Lilith	in	♌ Leo	7°56'00"	VII

KEY TRANSIT FACTORS

☊ NNode qx Quincunx ☽ natal Moon ★

Over the coming weeks, you'll notice your usual emotional comfort habits don't quite work the way they normally do. You might feel pulled toward new social connections or group activities that don't match your typical preference for familiar people, leaving you **restless and slightly off-balance**. The mismatch between what feels safe emotionally and what seems important to pursue socially will gradually push you toward small changes in how you relate to others.

☊ NNode □ Square ♃ natal Jupiter ★

Right now you are **overcommitting to things that seem important but don't actually fit your life**. You feel pulled toward opportunities, promises, and plans that look good on paper but create practical conflicts when you try to follow through. Over the coming weeks, you will hit real consequences from saying yes too much, and you'll have to make uncomfortable choices about what actually matters.

☊ NNode ∠ Semi sextile ☉ natal Sun ★

These days you find it easier to say yes to opportunities that align with what matters to you, without overthinking or second-guessing yourself. People respond well to your **straightforward confidence**, and small doors open because you are simply more willing to walk through them. Over the coming weeks, you may notice that the choices you make feel less exhausting because you are following your own direction instead of trying to fit someone else's plan.

♀ Venus qx Quincunx ☿ natal Mercury

Right now you may notice that what you want to say doesn't quite match what you actually feel, leaving you **awkwardly uncertain in conversations**. Your usual way of explaining yourself feels clumsy when you are trying to express something that matters emotionally. Over the coming weeks, this gap between thought and feeling tends to smooth out on its own without you having to fix it.

☽ Moon △ Trine ♄ natal Saturn

Right now you find it easier to stick to what matters and let go of what doesn't, because your emotions are working with your sense of responsibility rather than against it. You show **natural follow-through** on commitments and don't feel as pulled by distractions or self-doubt. Over the coming weeks, people notice you're reliable and calm, and you can handle practical tasks without the usual inner friction.

☿ Mercury Rx · ♒ Aquarius

Technical systems, digital communications, and group coordination hit unexpected friction during this period. Plans made with communities or organizations may need revision, and innovative ideas benefit from reconsideration before being shared. Logic that felt solid on paper often reveals gaps when tested right now.

♄ Saturn Rx · ♋ Cancer

The structures that support emotional security — family obligations, domestic arrangements, and habitual patterns of care — are being reassessed right now. Boundaries in close relationships may feel either too rigid or insufficiently maintained. Honest reflection on what genuinely sustains you yields more now than seeking external reassurance.

☉ Sun ☌ Conjunction ☿ Mercury

These days your mind feels clearer and you're more likely to speak up about what you actually think. **You say things more directly** and people tend to listen because you sound confident. This is a practical time to have conversations you've been putting off or to explain yourself without second-guessing every word.

☉ Sun ✶ Sextile ♂ Mars

Right now you find it easier to **take action on things you actually want** instead of sitting with them in your head. Your motivation and your confidence are aligned, so when you decide to do something, your body follows without the usual resistance. This is a practical window for starting projects, having difficult conversations, or pushing through work that needs momentum.

☉ Sun □ Square ⚷ Chiron

Right now you are more aware of your own weak spots and past hurts, which makes it harder to feel confident in what you're doing. You might find yourself **second-guessing your choices** or feeling like you're not good enough, even when you're performing well. This psychological self-doubt is temporary, but it takes real effort to push through it and keep moving forward.

★ = natal resonance — this transit echoes your birth chart, amplifying its influence

LUNAR DAY

Moon in ♐ Sagittarius · Day 24 / 30 · Last Quarter

Restlessness with routine increases during this transit, and the desire to break out of familiar patterns grows. Opinions get expressed more freely and with less filtering for the next day or two.

CLOTHING & JEWELRY

Sunday · ☉ Sun · Venus in Cancer

Sunday is the Sun's day — gold, warm orange, or amber tones radiate confidence and vitality. Sunstone or citrine worn visibly invites creativity and positive attention.

AREAS OF LIFE

❤ Love	wait
⌂ Home	★★☆☆☆
✦ Creativity	wait
✦ Spirituality	★★☆☆☆
♡ Health	★★☆☆☆
$ Finance	wait
✈ Travel	★★☆☆☆
▲ Career	★★★☆☆
✿ Personal Growth	★★☆☆☆
✉ Communication	★★★☆☆
✒ Contracts	★★☆☆☆

Sunday · ☉ Sun
Colors: Gold · Amber · Warm Orange
Stone: Sunstone
Number: 1