Stellar ✦ Omens

Your stars, decoded

stellaromens.com

Daily Personal Horoscope · Generated May 5, 2026

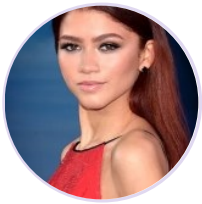

DAILY PERSONAL HOROSCOPE

Zendaya

American actress and singer (born 1996)

♍ Virgo September 1, 1996 18:01 Oakland

Saturday, 18 February 2034

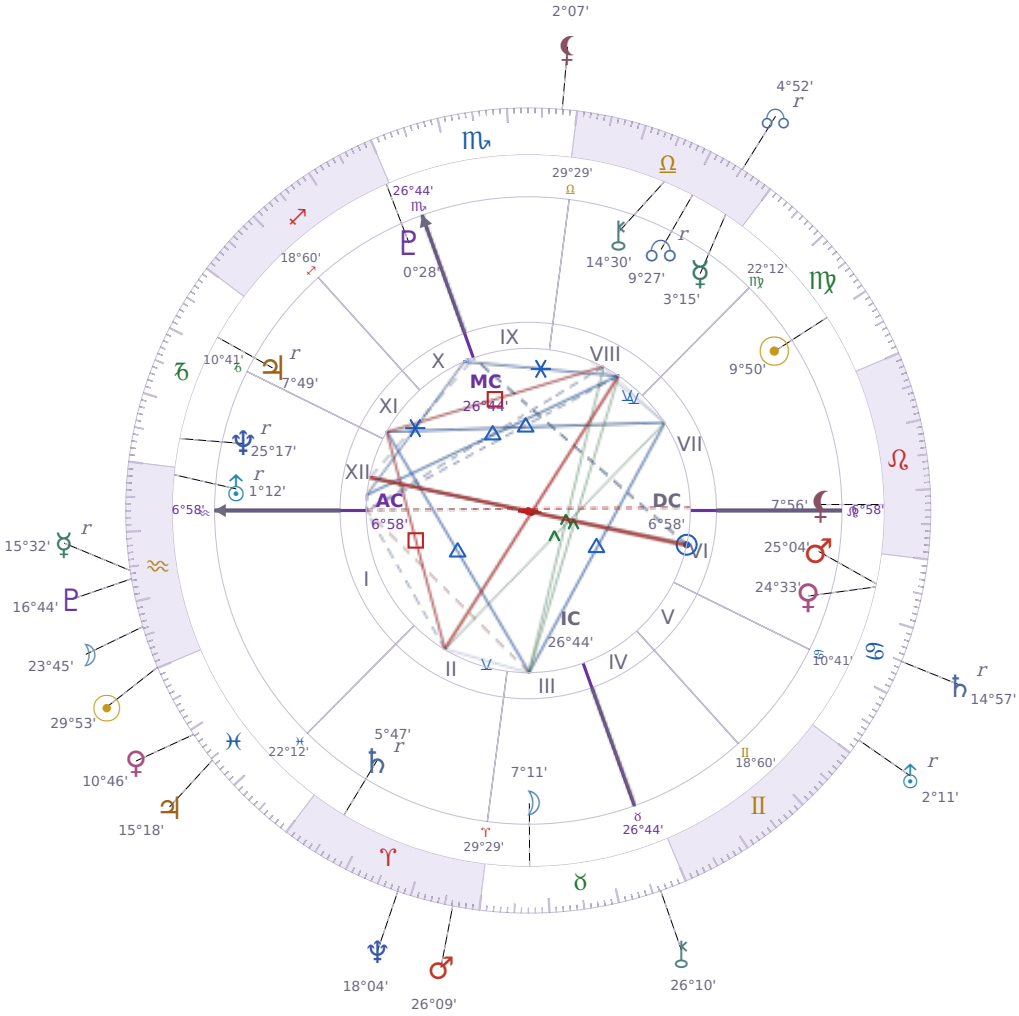

TRANSITS FOR TODAY

☉ Sun	in	♒ Aquarius	29°53'41"
☽ Moon	in	♒ Aquarius	23°45'09"
☿ Mercury	in	♒ Aquarius Rx	15°32'42"
♀ Venus	in	♓ Pisces	10°46'31"
♂ Mars	in	♈ Aries	26°09'32"
♃ Jupiter	in	♓ Pisces	15°18'02"
♄ Saturn	in	♋ Cancer Rx	14°57'33"

♅ Uranus	in	♋ Cancer Rx	2°11'44"
♆ Neptune	in	♈ Aries	18°04'10"
♇ Pluto	in	♒ Aquarius	16°44'22"
⚷ Chiron	in	♉ Taurus	26°10'51"
☊ NNode	in	♎ Libra Rx	4°52'15"
⚸ Lilith	in	♏ Scorpio	2°07'35"

NATAL PLANETS

☉ Sun	in	♍ Virgo	9°50'33"	VII
☽ Moon	in	♉ Taurus	7°11'13"	III
☿ Mercury	in	♎ Libra	3°15'58"	VIII
♀ Venus	in	♋ Cancer	24°33'35"	VI
♂ Mars	in	♋ Cancer	25°04'42"	VI
♃ Jupiter	in	♑ Capricorn	7°49'25"	XI Rx
♄ Saturn	in	♈ Aries	5°47'39"	II Rx
♅ Uranus	in	♒ Aquarius	1°12'36"	XII Rx
♆ Neptune	in	♑ Capricorn	25°17'23"	XII Rx
♇ Pluto	in	♐ Sagittarius	0°28'32"	X
⚷ Chiron	in	♎ Libra	14°30'22"	VIII
☊ North Node	in	♎ Libra	9°27'41"	VIII Rx
⚸ Lilith	in	♌ Leo	7°56'00"	VII

KEY TRANSIT FACTORS

☊ NNode qx Quincunx ☽ natal Moon ★

Over the coming weeks, you'll notice your usual emotional comfort habits don't quite work the way they normally do. You might feel pulled toward new social connections or group activities that don't match your typical preference for familiar people, leaving you **restless and slightly off-balance**. The mismatch between what feels safe emotionally and what seems important to pursue socially will gradually push you toward small changes in how you relate to others.

☊ NNode □ Square ♃ natal Jupiter ★

Right now you are **overcommitting to things that seem important but don't actually fit your life**. You feel pulled toward opportunities, promises, and plans that look good on paper but create practical conflicts when you try to follow through. Over the coming weeks, you will hit real consequences from saying yes too much, and you'll have to make uncomfortable choices about what actually matters.

☊ NNode ∠ Semi sextile ☉ natal Sun ★

These days you find it easier to say yes to opportunities that align with what matters to you, without overthinking or second-guessing yourself. People respond well to your **straightforward confidence**, and small doors open because you are simply more willing to walk through them. Over the coming weeks, you may notice that the choices you make feel less exhausting because you are following your own direction instead of trying to fit someone else's plan.

♄ Saturn □ Square ⚷ natal Chiron

Right now you are **more aware of your own limitations and past hurts**, which makes it harder to brush them off or move past them quickly. You may feel blocked when trying to help others or do work that normally feels meaningful, because old doubts about your capability are surfacing. Over the coming weeks, facing these uncomfortable feelings directly, rather than avoiding them, is what will actually move you forward.

☉ Sun □ Square ♇ natal Pluto

Right now you are **pushing hard against people or situations that feel controlling**, and this is likely to create real friction in your relationships and work. You may notice you are more irritable than usual, especially when someone challenges your authority or when you feel your independence is being threatened. Over the coming weeks, this friction will either force you to set clearer boundaries or lead you into unnecessary conflicts that exhaust you.

☿ Mercury Rx · ♒ Aquarius

Technical systems, digital communications, and group coordination hit unexpected friction during this period. Plans made with communities or organizations may need revision, and innovative ideas benefit from reconsideration before being shared. Logic that felt solid on paper often reveals gaps when tested right now.

♄ Saturn Rx · ♋ Cancer

The structures that support emotional security — family obligations, domestic arrangements, and habitual patterns of care — are being reassessed right now. Boundaries in close relationships may feel either too rigid or insufficiently maintained. Honest reflection on what genuinely sustains you yields more now than seeking external reassurance.

☉ Sun ✶ Sextile ♂ Mars

Right now you find it easier to **take action on things you actually want** instead of sitting with them in your head. Your motivation and your confidence are aligned, so when you decide to do something, your body follows without the usual resistance. This is a practical window for starting projects, having difficult conversations, or pushing through work that needs momentum.

☉ Sun △ Trine ♅ Uranus

Right now you feel comfortable taking risks that normally make you anxious, and **you speak up about ideas you'd usually keep quiet**. Other people seem more receptive to what you have to say, and conversations naturally veer toward what could happen instead of what has always happened. This is a good time to propose changes at work, try something new socially, or make a practical decision you've been putting off.

☉ Sun □ Square ⚷ Chiron

Right now you are more aware of your own weak spots and past hurts, which makes it harder to feel confident in what you're doing. You might find yourself **second-guessing your choices** or feeling like you're not good enough, even when you're performing well. This psychological self-doubt is temporary, but it takes real effort to push through it and keep moving forward.

★ = natal resonance — this transit echoes your birth chart, amplifying its influence

LUNAR DAY

Moon in ♒ Aquarius · Day 30 / 30 · Waning Crescent

Emotional detachment increases these days, making abstract discussions and group concerns feel more engaging than personal ones. People respond better to logic than to feeling right now, and the need for independence runs noticeably higher.

CLOTHING & JEWELRY

Saturday · ♄ Saturn · Venus in Cancer

Saturday is Saturn's domain — dark violet, charcoal, or deep plum reflect discipline and depth. Obsidian or onyx as a grounding stone supports structure and focus.

AREAS OF LIFE

❤ Love	wait
⌂ Home	wait
✦ Creativity	wait
✦ Spirituality	wait
♡ Health	★★☆☆☆
$ Finance	★★☆☆☆
✈ Travel	wait
▲ Career	★★☆☆☆
✿ Personal Growth	wait
✉ Communication	wait
✒ Contracts	wait

Saturday · ♄ Saturn
Colors: Violet
Stone: Obsidian
Number: 8