# Stellar ✦ Omens

*Your stars, decoded*

stellaromens.com

Daily Horoscope · Generated May 6, 2026

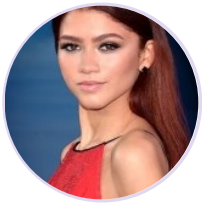

DAILY HOROSCOPE

## Zendaya

American actress and singer (born 1996)

♍ Virgo  September 1, 1996  18:01  Oakland

**Sunday, 30 September 2035**

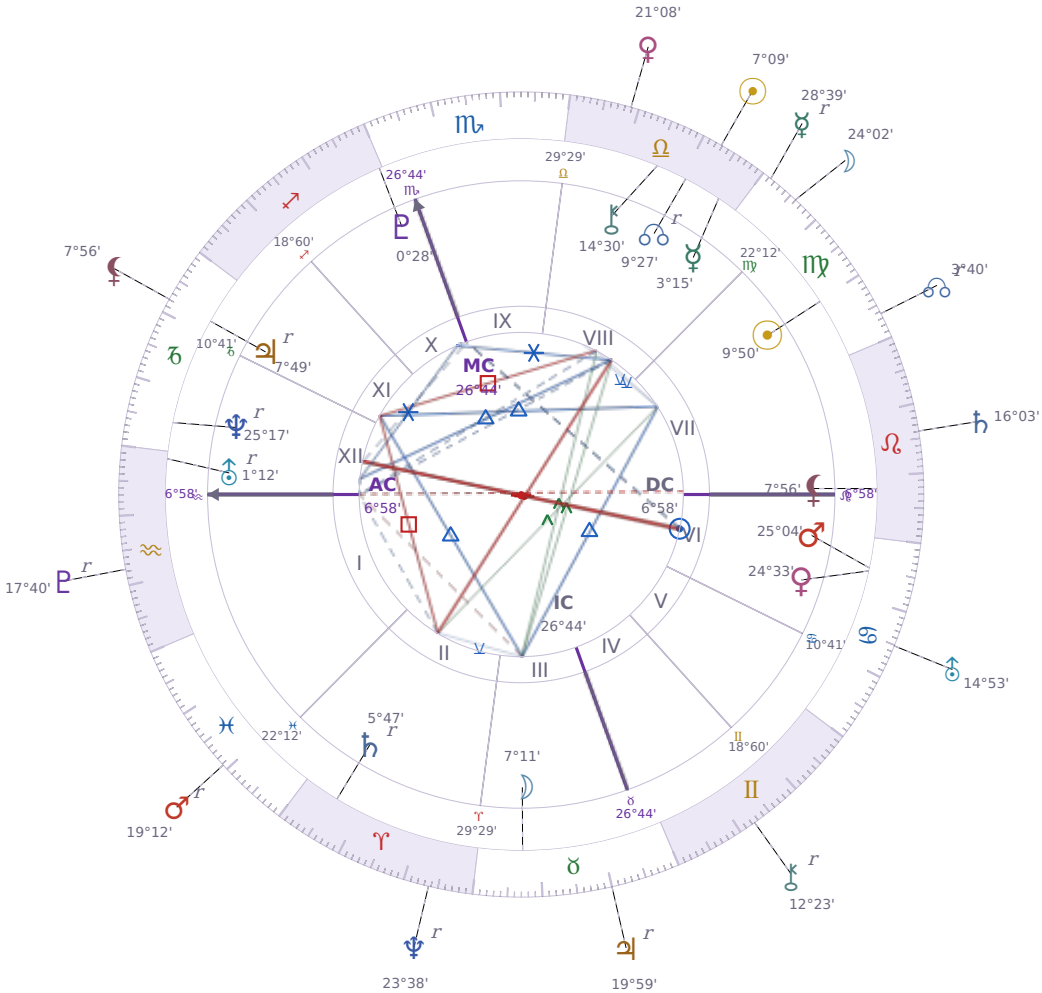


## TRANSITS FOR TODAY

| | | | |
|---|---|---|---|
| ☉ Sun | in | ♎ Libra | 7°09'49" |
| ☽ Moon | in | ♍ Virgo | 24°02'05" |
| ☿ Mercury | in | ♍ Virgo Rx | 28°39'32" |
| ♀ Venus | in | ♎ Libra | 21°08'17" |
| ♂ Mars | in | ♓ Pisces Rx | 19°12'07" |
| ♃ Jupiter | in | ♉ Taurus Rx | 19°59'40" |
| ♄ Saturn | in | ♌ Leo | 16°03'07" |

| | | | |
|---|---|---|---|
| ♅ Uranus | in | ♋ Cancer | 14°53'07" |
| ♆ Neptune | in | ♈ Aries Rx | 23°38'48" |
| ♇ Pluto | in | ♒ Aquarius Rx | 17°40'56" |
| ⚷ Chiron | in | ♊ Gemini Rx | 12°23'45" |
| ☊ NNode | in | ♍ Virgo Rx | 3°40'41" |
| ⚸ Lilith | in | ♑ Capricorn | 7°56'30" |

## NATAL PLANETS

| | | | | |
|---|---|---|---|---|
| ☉ Sun | in | ♍ Virgo | 9°50'33" | VII |
| ☽ Moon | in | ♉ Taurus | 7°11'13" | III |
| ☿ Mercury | in | ♎ Libra | 3°15'58" | VIII |
| ♀ Venus | in | ♋ Cancer | 24°33'35" | VI |
| ♂ Mars | in | ♋ Cancer | 25°04'42" | VI |
| ♃ Jupiter | in | ♑ Capricorn | 7°49'25" | XI Rx |
| ♄ Saturn | in | ♈ Aries | 5°47'39" | II Rx |
| ♅ Uranus | in | ♒ Aquarius | 1°12'36" | XII Rx |
| ♆ Neptune | in | ♑ Capricorn | 25°17'23" | XII Rx |
| ♇ Pluto | in | ♐ Sagittarius | 0°28'32" | X |
| ⚷ Chiron | in | ♎ Libra | 14°30'22" | VIII |
| ☊ North Node | in | ♎ Libra | 9°27'41" | VIII Rx |
| ⚸ Lilith | in | ♌ Leo | 7°56'00" | VII |

## KEY TRANSIT FACTORS

**☿ Mercury ✶ Sextile ♇ natal Pluto ★**

Right now your mind is working at a level that lets you see through problems to what's actually driving them. You're able to ask better questions and listen more carefully to what people really mean, which makes conversations feel more honest and useful. This period is ideal for tackling complicated topics at work or sorting through decisions you've been sitting on, because your thinking is both clear and intuitive.

**☿ Mercury △ Trine ♅ natal Uranus ★**

Your mind is working faster than usual right now, and you're making unexpected connections between ideas that seemed unrelated before. You find yourself **thinking in new directions** and willing to try approaches that normally wouldn't occur to you. Over the coming weeks, this mental clarity can help you solve practical problems or come up with fresh solutions at work or in your personal projects.

**☉ Sun ∠ Semi sextile ☊ NNode ★**

These days you find it easier to **act on what matters to you without overthinking**. Your decisions feel more natural and less forced, so you move forward on things you've been putting off. This period supports practical progress because you're not stuck in doubt or second-guessing yourself.

**☉ Sun qx Quincunx ☽ natal Moon**

These days you feel slightly out of step between what you want to do and what you actually need emotionally. Your **restlessness shows up as difficulty settling into routines** that normally comfort you, like your usual sleep schedule or time with close people. Over the coming weeks, small adjustments to how you organize your day will help you feel more aligned with yourself.

**⚸ Lilith ☌ Conjunction ♃ natal Jupiter**

You feel less interested in following rules right now, and you're more willing to say no to people who usually get their way with you. This can feel like freedom, but it also means you might overcommit to things that sound exciting or skip important practical steps because you're **chasing novelty and pushing boundaries**. Over the coming weeks, watch whether you're making real choices or just rebelling for the sake of it.

**♅ Uranus □ Square ⚷ natal Chiron**

Right now you are likely feeling **restless about old wounds** that you thought you had worked through. Your usual coping methods for psychological pain are not working the way they normally do, which can feel frustrating and unsettling. Over the coming weeks, you may need to experiment with entirely new approaches to your emotional recovery instead of relying on what has always felt safe.

### ☿ Mercury Rx · ♍ Virgo

Your attention sharpens on errors and inefficiencies right now, sometimes to the point of paralysis. Details that were overlooked resurface, and work or health plans made earlier may need correction. This period rewards meticulous review but punishes perfectionism that prevents completion.

### ♂ Mars Rx · ♓ Pisces

Physical energy and direction are both diffuse right now, making focused sustained action harder than usual. Motivation may feel unclear or tied to emotional undercurrents rather than concrete goals. Effort focused on what genuinely matters yields more during this period than pushing against the prevailing fatigue.

### ♃ Jupiter Rx · ♉ Taurus

Material growth and financial expansion slow during this period, encouraging a more careful review of resources and values. Over-commitments made in a spirit of optimism may now feel burdensome. Consolidating what you have is more productive now than reaching for more.

### ☽ Moon ☌ Conjunction ☿ Mercury

These days your thoughts and feelings are moving in the same direction, which makes it easier to talk about what you actually feel instead of hiding it. You find yourself wanting to tell people what's on your mind, and the words come out more naturally than usual. This is a good time to have practical conversations about emotional topics, since you're not overthinking or getting stuck in your head.

### ☽ Moon ∠ Semi sextile ♀ Venus

These days you find it easier to **say what you actually feel** without worrying so much about how it lands. The emotional and social parts of you are working together instead of against each other, so expressing affection or gratitude comes naturally. This is a good window for having honest conversations with people you care about without the usual awkwardness getting in the way.

*★ = natal resonance — this transit echoes your birth chart, amplifying its influence*

## LUNAR DAY

Moon in ♍ Virgo · Day 29 / 30 · Waning Crescent

Attention sharpens on what is not working right now — small errors and inefficiencies become harder to ignore than usual. **The tendency to organize, correct, and refine** runs stronger for the next day or two, sometimes at the cost of the bigger picture.

## CLOTHING & JEWELRY

Sunday · ☉ Sun · Venus in Cancer

Sunday is the Sun's day — gold, warm orange, or amber tones radiate confidence and vitality. Sunstone or citrine worn visibly invites creativity and positive attention.

## AREAS OF LIFE

| | |
|---|---|
| ❤ Love | ★★★☆☆ |
| ⌂ Home | ★★☆☆☆ |
| ✦ Creativity | ★★★☆☆ |
| ✦ Spirituality | ★★☆☆☆ |
| ♡ Health | ★★☆☆☆ |
| $ Finance | ★★☆☆☆ |
| ✈ Travel | ★★☆☆☆ |
| ▲ Career | ★★☆☆☆ |
| ✿ Personal Growth | wait |
| ✉ Communication | wait |
| ✒ Contracts | ★★☆☆☆ |

Sunday · ☉ Sun
**Colors:** Gold · Amber · Warm Orange
**Stone:** Sunstone
**Number:** 1